THE PORTSMOUTH HERALD.

VOL. XVII., NO. 5057 | PORTSMOUTH, N. H., FRIDAY, APRIL 26, 1901. | PRICE 2 CENTS

DOG COLLARS.

ONE HUNDRED PATTERNS.

A. P. WENDELL & CO.

2 MARKET SQUARE.

Our spring stock of Men's and Boys' Suits and Top Coats offers a larger choice for selection in variety of fabrics and wide range in prices than ever before shown in this market.

All the new ideas of leading makers, all the new styles for this spring are here for your favorable inspection. Parents are especially requested to visit the children's department. We will fit out your boy of whatever age, from three to fifteen, with exactly the proper suit for this season.

Henry Peyser & Son.

TAKE NOTICE.

NOW is the time to bring in your Harnesses and get them Cleaned and Oiled for the Spring Business.

JOHN S. TILTON'S

Congress Street.

HERALD ADS GIVE BEST RESULTS

Try One And Be Convinced.

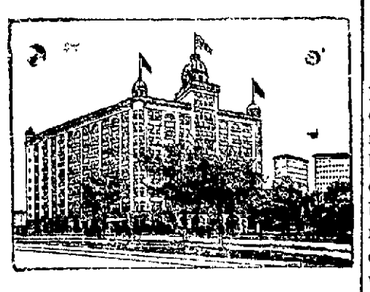

HOTEL EMPIRE

BROADWAY AND 63d ST., N. Y. CITY.

.....ABSOLUTELY FIREPROOF.....

.....MODERATE RATES.....

Perfect Cuisine — Efficient Service
Fine Library — Select Patronage

From Grand Central Station take Broadway and 7th Ave. cars; seven minutes to EMPIRE.

From the Fall River Boats take the 9th Ave. Elevated to 50th St., from which Hotel is one minute's walk.

Within ten minutes of amusement and shopping centres. All cars pass the EMPIRE.

Send postal for descriptive booklet.

W. JOHNSON QUINN, Proprietor.

..ALLENHURST INN..

AND COTTAGES,

"From Lake to Ocean."

ALLENHURST, N. J.

Open June to October.

W. JOHNSON QUINN.

MADE A GREAT HIT.

William H. West's minstrels gave a performance at Music hall, on Thursday evening, which was conceded by most of the large audience present to be the best of its kind ever seen in this city. First part and olio alike were brilliant with novel features of the top-notch class. Billy Van was the star end and his songs were all encored warmly. It was a great show clear through and it made a tremendous hit.

IT HAS CLEARED OFF.

At last the weather man has seen fit to turn off the hose, and roll the clouds aside. This is good, so far as it goes but don't say a word—he may take another sudden freak and make the sky slop over again. However, the sun is out. We won't borrow trouble.

CANDY CATHARTIC

Cascarets

10c. 25c. 50c. — BEST FOR THE WORLD — All Druggists.

Genuine stamped C. C. C. Never sold in bulk. Beware of the dealer who tries to sell "something just as good."

BY AN ELEPHANT.

Animal Trainer Killed Out In Indiana.

Shocking Way That "Big Charlie" Treated Henry Hoffman.

The Big Beast Paid The Death Penalty A Little While Later.

PERU, INDIANA, April 25. — Henry Hoffman, a well known animal trainer, with the Wallace shows, was killed here today by "Big Charlie," a monster elephant, while he was bathing in the river. The elephant wound his trunk around Hoffman's body and hurled him far out into the stream. The man was uninjured and when he returned toward the bank, he said, "Why, Charlie, I didn't think that of you! Aren't you ashamed of yourself?" The next instant, the elephant grabbed him and plunged him far down into the stream, where he was held on the bottom by the animal's four feet. Then, with a great roar, the elephant ran away. Finally, when apples that had been dosed with strychnine were thrown near him, he ate one of them. An hour later, he lay down and was in great agony. Then a single rifle shot fixed him. "Big Charlie" weighed more than three tons and was valued at $10,000. He had the record of killing four men.

BASE BALL.

The following was the result of the base ball games played yesterday:

NATIONAL LEAGUE.

All the games were postponed on account of rain.

AMERICAN LEAGUE.

Detroit 14, Milwaukee 13; at Detroit.
Chicago 7, Cleveland 3; at Chicago.
The other games were postponed on account of rain.

EASTERN LEAGUE.

Rochester 4, Toronto 1; at Rochester.
Buffalo 13, Montreal 11; at Montreal.
The other two scheduled games were postponed because of wet grounds.

AN AWFUL DISASTER.

FRANKFORT, GERMANY, April 25.—A terrible explosion of chemicals occurred in the chemical works at Zrieshim this afternoon. The number of dead and injured is estimated at 150, but cannot be exactly determined until the company's list of employes has been compared with the survivors. The greater part of the fire department and troops are trying to prevent the spread of the flames to other buildings. Temporary hospitals have been arranged in the village. The fire originated apparently from the blowing up of a vat of chemicals, at three o'clock.

A PECULIAR ACCIDENT.

NEW YORK, April 25.—The head of a cylinder blew out on the locomotive of an elevated train, over Thirty-fourth street, this evening, while traffic was at its height. It weighed thirty pounds and dashing to the pavement, its momentum sent it bounding through the side of a crowded surface car. Several women inside fainted and others, in trying to get out, were severely bruised. One young lady almost had an eye gouged out and her left shoulder was dislocated.

WORK ON DOCK TIED UP.

BOSTON, April 25.—The strike of the hoisting engineers at the Charlestown navy yard has tied up work on the new dry dock. The officers of the hoisting engineers' union today induced all the engineers to remain away, and as a result, there are now 250 men idle.

BAILEY'S SPEED TRIALS.

NEW LONDON, CONN. April 25.—The official speed trial of the new torpedo boat Bailey took place this afternoon, in this harbor. The Bailey maintained an average of 30 2 knots during the entire two hours, and at one time reached the mark of 31.12 knots.

TOHAN CONVICTED OF AGGRAVATED ASSAULT.

EXETER, N. H., April 25.—Martin Tohan, who was put on trial in the superior court on Wednesday morning, for murderously assaulting William Judson in this town last December, striking him on the head with an ax, from the effects of which Judson later died, was convicted today of aggravated assault. The arguments were made this morning and the case went to the jury at half past one o'clock. The jury reported late in the afternoon. Attorney General Eastman and County Solicitor Kelley conducted the case for the state, and Judge Samuel W. Emery and S. Peter Emery of Portsmouth were counsel for the prisoner. No witnesses were introduced for the defense.

REMEY AT SIDNEY.

SIDNEY, AUSTRALIA, April 25.—The United States cruiser Brooklyn, flagship of the Asiatic station, with Rear Admiral Remey on board, arrived here today, en route for Melbourne, to represent the American navy at the exercises attending the opening of the first federal parliament. The Brooklyn received a warm welcome, being cheered heartily by the crews of the other warships in the harbor.

MAY BE FROZEN IN.

ST. JOHN'S, N. F., April 25.—It is feared that the sealing steamer Virginia Lake, with 270 men on board, may be frozen in amongst the ice floes of White bay, on the northern coast of New Foundland, for the next six weeks. A sister ship, the Kite, with 150 men, is similarly situated in the gulf of St. Lawrence.

WEATHER INDICATIONS.

WASHINGTON, April 25.—Forecast for New England: Fair in western portions, Friday, rain in eastern, fresh to brisk north winds; Saturday, fair and warmer in southern and western portions.

CONGER AT SAN FRANCISCO.

SAN FRANCISCO, April 25.—United States Minister Conger arrived here from China this afternoon, on the steamship Nippon Maru.

For Over Fifty Years

MRS. WINSLOW'S SOOTHING SYRUP has been used for children teething. It soothes the child softens the gums, allays all pain, cures wind colic and is the best remedy for Diarrhœa. twenty-five cents a bottle.

SUNDAY SCHOOL CONVENTION.

The District Sunday school convention that was held in the chapel of the Middle street Baptist church on Thursday was well attended, despite the very unfavorable weather. The convention is undenominational and comprises the schools in this city, Greenland, Newington, New Castle and Rye Ten clergymen participated.

The programme, which opened at ten o'clock in the forenoon, was as follows:

MORNING SESSION.

10:15. Devotional, Rev. Robert Duston
10:30. "How the Sunday School may get the most out of the Bible Rev. Thomas Whiteside
10:45. State Sunday School Work, Mr. J. N. Dummer
11:05. Reports from Sunday Schools,
11:20. Teachers' Duty, Rev. C. M. Seamans
11:35. The Value of Sunday School Fellowship, Rev. Geo. E. Leighton
12:00. Adjournment.

AFTERNOON.

2:00. Devotional and Praise Service, Rev. R. L. Harris.
2:15. When to Graduate from the Sunday school, Rev. Joseph Lambert.
2:30. Young Men in the Sunday School,—How to get and how to keep them, Mrs. George W. Gile.
2:45. How may the Sunday School earn the respect of the community? Rev. Alfred Gooding.
3:00. The Ideal working force in the Sunday School, Rev. L. H. Thayer.
3:20. The Sunday School of tomorrow, Mr. J. N. Dummer.
3:40. The needs of the hour in Sunday School work, Rev. F. H. Gardiner.
4:00. Adjournment.

All the addresses were very interesting and the listeners derived much profit from them.

Headache

Biliousness, sour stomach, constipation and all liver ills are cured by

Hood's Pills

The non-irritating cathartic. Price 25 cents of all druggists or by mail of C. I. Hood & Co., Lowell, Mass.

MORE ABOUT BRAINARD.

The Man Who Committed A Lunatic's Deed At Portland.

George H. Brainard, the principal figure in the wholesale killing at Portland, put in the switch board at the new Portsmouth telephone exchange, in Philbrick block. This job kept him here for about three months, a period long enough to give those who associated with him in this city a chance to form a good opinion of him. All who knew him here say that he was a good fellow, genial and well liked by the gang of workmen of whom he was foreman. None of his Portsmouth acquaintances ever noticed any signs of insanity in him.

The statements in Boston newspapers that Brainard was of a sullen and suspicious disposition are emphatically refuted by all who knew him well, here. He was very quiet and unpretentious and never tried to make trouble with anybody. He was a switch board expert and usually had a large crew of men under him. In Manchester, Newburyport, Lowell, Dover and many other cities in this section, he had often been employed putting in new office equipment, making repairs or installing new switch systems.

Those who have a fair conception of the extraordinary amount of delicate and tiring work which the setting up of a switch board entails, believe that his long service in this branch (almost a score of years) had so wrought upon his nerves that it drove him crazy. It would not be at all remarkable. At one time, while he was working here, he remarked, referring to the switch board, "It's a great thing, but it has complications enough to drive a man wild." These words now seem rather prophetic.

The Portsmouth people who knew Brainard do not think it a matter of surprise that he should have a revolver upon his person; for he was always an enthusiastic sportsman and an expert shot with rifle or revolver. His wife is even a better shot, and the two devoted much of their spare time to the pursuance of the sport.

Brainard was born in Nottingham, N. H., about forty eight years ago. He is short and thick set and weighs about 150 pounds. No better electrician has ever been connected with the New England Telephone company.

JOB COULDN'T HAVE STOOD IT

If he'd had Itching Piles. They're terribly annoying; but Bucklen's Arnica salve will cure the worst case of Piles on earth. It has cured thousands. For Injuries, Pains or Bodily Eruptions it's the best salve in the world. Price 25c. a box. Cure guaranteed. Sold by the Globe Grocery Co.

Tell Your Friends ABOUT The Herald's Great Offer —OF— A Free Trip —TO THE— Pan-American Exposition

WON'T GIVE UP.

Mr. Lovell To Try For A Portsmouth—Dover Combination.

W. D. Lovell, the Dover electric railway manager, is doing all in his power to prevent the taking away of the New England league base ball franchise from that city.

It has come to the ears of Mr. Lovell, that Manager Burns, of last season's Springfield team of the Eastern league, is anxious to back a base ball team somewhere, and as Mr. Lovell himself is prepared to give substantial aid to any man who will take the responsibilities of a Dover team on his shoulders, the New England league magnates have introduced the gentlemen to each other, and it is hoped that their conference will have some practical result.

Mr. Lovell has evolved the idea of playing a portion of the home games of the team in Portsmouth, and of calling the team the Dover-Portsmouth club. He believes that such a course of action would have a beneficial effect upon the gate receipts, and has an idea, also, that some of Portsmouth's moneyed men would be willing to give the team encouragement of a practical kind.

STOMACHS THAT WON'T WORK.

That Retain the Food and Refuse to Digest It, Makes the Head Heavy and the Nerves Weak, Need Stuart's Dyspepsia Tablets.

There is a cure for dyspepsia. Sufferers who have tried noxious nostrums will probably be skeptical, but skepticism vanishes when Stuart's Dyspepsia Tablets are tried. Whether the trouble is dyspepsia of long standing, or merely a simple case of indigestion, relief is prompt and pronounced. The less the trouble the fewer tablets need be used

Heaviness after eating, sour stomach, as indicated by belching, fatigue with slight exertion, or with no exertion at all, disturbed sleep, nervousness, constipation, depression, "blues," these things can commonly be set down as symptoms of dyspepsia. And dyspepsia is merely indigestion in an aggravated form.

By promoting perfect digestion, Stuart's Dyspepsia Tablets produce strong nerves, restful, refreshing sleep, pure blood and good sound healthy flesh. They make the skin clear, the eyes bright, the mind cheerful.

Stuart's Dyspepsia Tablets are a medicine and more than a medicine. They digest the food and make it easy of assimilation, and they releive the inflamed, diseased condition of the membraneous linings, and the glands of the stomach and bowels. They help the digestive organs over the hard places, and put them into a healthy, active condition. They effect a quick and permanent cure. You don't have to continue taking them forever, still it is well to have a box handy and take one at the first return of the trouble.

Perfectly well people are made sick by eating to much, or unwholesome food, but not if they take a tablet after eating. Treatment with Stuart's Dyspepsia Tablets does not necessitate dieting or any change of habit. They digest the proper food and act upon the other kind in such a way as to make it pass of quickly and harmlessly. You may eat and drink what you like, when you like, and as much as you like if you take a tablet afterwards.

Stuart's Dyspepsia Tablets are sold by all druggists at 50 cents for full size package.

Send to F. A. Stuart Co., Marshall, Mich., for little book on stomach diseases, mailed free.

A MANIA FOR IT.

Young Edward Carroll Can't Help Stealing Electrical Apparatus.

Edward Carroll, the seventeen years' old son of Albion S. Carroll, whose residence is at 3 Jones avenue, is once more in trouble as a result of his mania for seizing all the electrical apparatus that he finds handy. Not so very long ago, he was somewhat involved in the trouble which put young Crom under bonds, and now he is locked up for making off with certain parts of the electrical equipment at Music hall. For some time Manager Hartford of the playhouse has been missing certain appliances there, and for these thefts young Carroll is now believed to be responsible.

About six o'clock on Thursday evening, after the magnificent electrical setting for the first part of West's minstrel show had been put in place, somebody yacked out the main plug that controlled all the clusters of lights, and without which their manipulation was impossible.

After close inquiry, it was learned that a youth of Carroll's description had been seen fooling about behind the scenes, and very naturally suspicion at once settled on him. He was turned over to Officer Shannon. The youth's pockets were full of plugs and other electrical gear, some of which had been taken from Music hall; so Carroll was taken to the police station. In his room at home was found a large assortment of electrical things, including push buttons, incandescent lights, (quite a number of which have disappeared from Music hall of late, from time to time,) etc., showing the mania that has influenced the boy to do wrong.

To the officers, young Carroll said he had stolen the plug on Thursday evening "out of spite," because Manager Hartford had ordered him not to hang around in back of the stage, where he had no right to stay, not being employed there.

There has been a report in circulation that the sun had been kidnapped.

WHIST PARTY.

The whist party held at the rooms of the Warner club on Thursday evening was notable for the remarkable score rolled up by the winner of first prize, Edward Churchill, who made sixty-four points. This ranks easily as the banner score of any whist party in Portsmouth this season, and it is seldom duplicated anywhere. Some unusually high scores followed it. Thomas Bowen made fifty-seven, H. O. Hoitt fifty-five and A. J. Rutledge forty-nine. There were five prizes.

A NEEDLESS ALARM.

An alarm from Box 9, late on Thursday afternoon, took the fire department to a house on Green street, where no blaze was found, because it had been put out. The recall sounded almost before the apparatus got there. Somebody laid some wet wood in a stove oven to dry, and left it a little too long: that was all.

THE U. S. NAVY

And what is going on in it, in

The Illustrated Navy Chronicle

A Monthly Magazine of Current Naval Events.

Battleship Supplement 10x14 inches with each number for framing.

Send 10c for copy.

3 mos. 25c. Year. $1.00.

Photographs of the U. S. F. S. Kearsarge, 8x10, $1.00 each; or with the Illustrated Navy Chronicle 1 year, $1 25.

The Illustrated Navy Chronicle,

30 Cortlandt St. New York City

A box of 12 "Cuban Hustler" cigars given free with each yearly subscription. Value of cigars $1.00.

The only illustrated naval magazine in the United States, established 1899

NOTICE.

A hearing will be held at the Aldermen's Room in the City Building on Friday evening, April 26th, at eight o'clock. All abuttors on the line of the proposed extension of the Portsmouth Electric Railway wishing to be heard in the matter can appear before the board at that time.

(Signed) E. E. McINTIRE, Mayor.

MUSIC HALL.

F. W. HARTFORD, MANAGER.

Tuesday Evening, April 30th

George F. Hall

—IN—

THE AMERICAN GIRL

A COMEDY DRAMA.

Scenes laid in America and abroad.

By H. Gratton Donnelly.

Author of "Darkest Russia," "Ship Ahoy," Etc.

A story of today with the American Twins Prince Roy and The Little Lady. Two gleams of sunshine.

Direction of A. Q. Scammon.

REGULAR PRICES.

Seats on sale Saturday, April 27th, at Music Hall box office.

SEE THE ANNOUNCEMENT —OF— THE HERALD. A Free Trip —TO THE— Pan-American Exposition

NEWSPAPER ARCHIVE®

CALENDAR.

On the following dates the volumes will be ready for distribution:

April 8. Vol. I.
The Tempest.
Two Gentlemen of Verona.
Merry Wives of Windsor.
Measure for Measure.

April 11. Vol. II.
The Comedy of Errors.
Much Ado About Nothing.
Love's Labor Lost.
Midsummer Night's Dream.

April 15. Vol. III.
The Merchant of Venice.
As You Like It
The Taming of the Shrew.
All's Well that Ends Well.

April 18. Vol. IV.
Twelfth Night; or, What You Will.
A Winter's Tale.
Life & Death of King John.

April 22. Vol. V.
Tragedy of King Richard II.
First Part of King Henry IV.
2d Part of King Henry IV.

April 25. Vol. VI.
Life of King Henry V.
First Part of King Henry VI.
2d Part of King Henry VI.

April 29. Vol. VII.
3d Part of King Henry VI.
Tragedy of King Richard III.
The Famous History of the Life of King Henry VIII.

May 2. Vol. VIII.
Troilus and Cressida.
Coriolanus.
Titus Andronicus.

May 6. Vol. IX
Romeo and Juliet.
Timon of Athens.
Julius Cæsar.

May 9. Vol. X.
Macbeth.
Hamlet, Prince of Denmark.
King Lear.

May 13. Vol. XI.
Othello, the Moor of Venice.
Anthony and Cleopatra.
Cymbeline.

May 16. Vol. XII.
Pericles.
Poems.

May 20. Vol. XIII.
Glossary.
Concordance
Index to Characters, Etc.

A REMARKABLE COMBINATION FOR PUBLIC SERVICE

The Herald Shakespeare Club

The Plan.

The riddle of the sphinx has been solved. The greater riddle that is now agitating the literary world, "Did Shakespeare write the plays credited to him?" may never be. But it will not be for want of investigation. In the past year over a thousand Shakespearian Clubs have been organized to study the discoveries recently made to the "Cipher on the Tombstone" and the Cipher in the Plays themselves. The members want the text in the Cambridge edition, at a price that is not practically prohibitive, and in response to their demand twenty-five of the most prominent newspapers have united to print such an edition, for their subscribers and readers only, in handy pocket size, thirteen volumes, with the celebrated "Notes" by Israel Gollancz. By making an edition of 50,000 sets, the first or manufacturing cost of each volume has been so reduced that a handsome cloth-bound volume can be produced for 20 cents. This is less than one-fifth the cost of any similar edition. The special Shakespeare Club edition will be limited to members of the Clubs and Newspapers only, and The CHRONICLE and HERALD will control all that are taken in Portsmouth.

The Price to Members.

Each subscriber and reader of The CHRONICLE and HERALD will be considered a member of The CHRONICLE and HERALD Shakespeare Club and entitled to purchase the set of thirteen volumes at 20 cents a volume at The CHRONICLE and HERALD office, or 25 cents postpaid, so long as the edition lasts. The edition is limited and will not be reprinted at this price or any price near it. This edition absolutely eliminates all profits of dealers and middlemen, and all cost of advertising (which comprises 75 per cent. of the cost of every book,) giving them to the subscribers. They can secure them in no other way than this Newspaper edition provides for. When this edition is exhausted, the distribution at this price necessarily ends. This paper does not agree to fill orders, but only such orders as it may receive while the edition lasts.

The Text, Notes and Index.

The "Cambridge edition" is the text edited by William George Clark and William Adis Wright, and follows generally the text of the first folio. It has been carefully followed for this edition and the notes by Israel Gollancz are those used in the famous Temple edition, and are as nearly perfect as scholarship can make them.

The greatest charm of this edition is the thirteenth or extra volume. This is a glossary, concordance, and index of first lines, alphabetically arranged, enabling the reader to instantly refer to any character or quotation he may wish to find. It is an invaluable aid to every reader, student and writer, specially made for this edition.

The Style of Manufacture.

The thirteen volumes are gems of the printer's and book-binder's art. The paper, press-work and binding are of the very best. The type on each page is six inches long by three inches wide, in long primer, and there are 4,000 pages of this size. These make thirteen bound volumes, four inches wide by seven inches long, of about 300 pages each, including an index volume of 320 pages. Handsome illustrations are frontspieces to the volumes.

The binding is in embossed cloth, not only very durable, but very handsome. Each volume has the new patent stitching, and can be doubled backward, without injury. Eight volumes contain three plays each, and the twelfth volume contains one play and all the miscellaneous poems. The thirteenth volume is an index, glossary and concordance to all the plays.

Taken together, it is an edition for the book lover as well as the student, and is in fact the only absolutely perfect edition—in text, in quality, in size, in notes, in glossary and index at anywhere near the price.

HOW TO SECURE THE VOLUMES AT 20 CENTS.

CITY READER'S VOUCHER.

Good for One Volume

of SHAKESPEARE'S WORKS, bound in cloth, when presented at the PORTSMOUTH HERALD Office, together with Twenty Cents.

If you are a reader of this paper and reside in Portsmouth, and can call at this office, you will need this voucher to show that you are a reader. You can thus secure the entire set of 13 volumes by means of these vouchers for $2.60.

See the Calendar for Dates of Distribution

Out-of-Town Reader's Voucher.

Good for One Volume

of SHAKESPEARE'S WORKS (club edition) when mailed to The PORTSMOUTH HERALD with Twenty-five Cents.

If you are an out-of-town reader of this paper be sure and clip this voucher, write your name and address very plainly, and enclose 25 cents for each volume desired. They will be mailed free anywhere within the United States.

Send all orders to the Shakespeare Department, The Daily Herald, Portsmouth, N. H.

Old India Pale Ale

Homstead Ale

AND

Nourishing Stout

Are specially brewed and bottled by

THE

FRANK JONES Brewing Co.

PORTSMOUTH, N. H.

Ask your Dealer for them.

BOTTLED IN PINTS AND QUARTS

The Best Spring Tonic on the Market.

BLOOD POISON

Have You Sore Throat, Pimples, Copper-Colored Spots, Aches, Old Sores, Ulcers in the Mouth, Hair Falling? Write for proofs of cures. We solicit the most obstinate cases. We have cured the worst cases in 15 to 35 days. Capital $500,000. 100-page book FREE. No branch offices. COOK REMEDY CO., 816 Masonic Temple, Chicago, Ill.

THE REORGANIZED ARMY.

General Miles' Recommendations Approved by Secretary Root.

Washington, April 25.—The secretary of war has approved General Miles' recommendations for the organization of the army and the distribution of its enlisted strength to the different branches of the service.

The plan adopted is that the army shall consist of 76,786 enlisted men, distributed as follows: Line of the army, 74,504; ordnance department, 700; signal corps, 760; post quartermaster sergeants, 150; post commissary sergeants, 200; electrician sergeants, 100; Military academy detachment and band, 293; Indian scouts, 75.

The cavalry is to be organized into 15 regiments, consisting of 12 troops of 85 enlisted men each, which, together with the bands, will make a cavalry force of 15,840 men. The infantry is to consist of 38,520 men, divided into 30 regiments of 12 companies each.

The artillery corps will have a total of 18,862 men, of which the coast artillery will have 13,734, organized into 126 companies of 109 men each, and the field artillery 4,800 men, organized into 30 batteries of 150 men each. The engineer battalions will consist of 12 companies, amounting to 1,282 men.

This plan makes no provision for the employment of Filipino natives, but this is explained by the fact that the 12,000 authorized for the native military force was made a distinctive feature of the army bill by congress and separated from the regular army.

BRIEF NEWS NOTES.

The racing mast of Shamrock II has been successfully stepped.

Minister Conger in an interview defends the conduct of missionaries in China.

It is reported that $70,000 has been bid for a seat on the New York Stock Exchange. It is announced that four Stock Exchange seats have been sold at $65,000 each.

A dispatch to the Figaro from Rome says Mgr. Falconio, the papal delegate in Canada, will succeed Cardinal Martinelli as papal delegate to the United States and that Mgr. Zaleski, the papal delegate in the West Indies, will succeed Mgr. Falconio.

The postoffice at Lockwood, N. Y., has been robbed. Postmaster Bingham at Lockwood telegraphs Chief Postoffice Inspector Cochran that money order books from No. 430 up were taken as well as all stamps and funds. The safe was blown open. The actual money loss is not stated.

A fire which started in the basement of the Cohn block in Hornellsville, N. Y., destroyed N. F. Allen's stock of clothing. His loss is $17,000; insurance, $12,000. Two firemen were injured, but not seriously. A second fire, which started over O'Leary's saloon, practically destroyed a whole block.

Brigadier General Sir Frederick Lugard, high commissioner and commander in chief of northern Nigeria, and Colonel G. V. Kemball, with a force of west African frontier troops, have completed a successful campaign against the powerful slave raiding emirs of Bida and Kontagora in northern Nigeria.

Captain Moren Loses His Ship.

Bayonne, France, April 25.—Much displeasure has been caused, especially in Spanish naval circles, by the removal of Captain Diaz Moren, commanding the Pelayo, in consequence of representations of the American and German representatives made against his toast at Toulon. The minister of marine has assured Captain Moren that he will get another command in a few months.

Suicide on Wedding Day.

St. Louis, April 25.—William D. Bender committed suicide while a carriage was waiting at the door to take him to his wedding. He was found a few minutes later by the friends who went to his room to summon him. He was to have been married to Miss Annie Kienle.

Boer Prisoners to Bermuda.

London, April 25.—The correspondent of The Globe in Bermuda, writing under date of April 9, says that Tucker's and Darrel islands have been taken over by the British government and will be prepared for the reception of Boer prisoners.

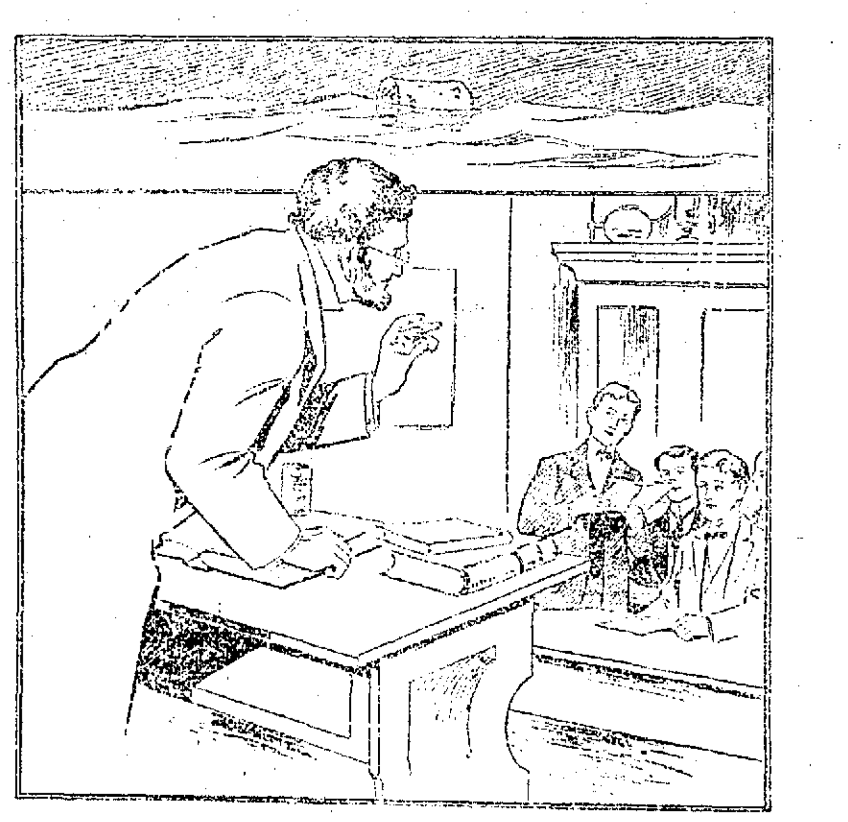

HEAVY YET LIGHT.

Professor of Chemistry (lecturing)—Now, young gentlemen, this is a piece of ordinary cork. Suberine, the characteristic component of cork, is true fat, saponifiable by alkalies and oxidizable by nitric acid, which converts it into a mixture of suberic and ceric acids. It is composed of the mixed glycerides of phellonic and stearic acids—

One of the students—Ain't it a wonder it floats?

THE WHIRL OF FASHION.

Tucks over an inch wide are seen upon many of the new gowns of crepe de chine, satin foulard, lansdowne, etc.

Fluffy boas in white, gray, a very delicate shade of pink flecked with bits of black ostrich plumage, etc., are one of the active fads of fashion in Paris and London.

Adjustable yokes, guimpes, vests, collarettes and berthas are made of guipure, in honiton, venetian, Flemish, [illegible] lace and other delicate and elegant [illegible].

Many of the light weight spring jackets [illegible] in style, being finished with rows of stitching alone or very narrow strappings and tailor buttons in cluster.

Dainty boleros of renaissance lace and embroidered batiste, fastened at one side with a bow of velvet ribbon, ornament many of the bodices of new foulard, veiling and crepe de chine gowns.

Great, indeed, is to be the rage next season for lace bands and appliques in black, white and cream color, used on elegant gowns, jackets, fancy waists, fichus, scarf ends, overdresses, silk or mull negligees and also in high class millinery.

Low throated corsages show on many of the latest summer models, with sometimes an embroidered band, flat in form and lace edged, as a substitute. Oftener the space is lace draped over a thin band of net, but on other bodices merely piped or ribbon edged.

The white pique skirt is still considered indispensable to the summer girl's wardrobe, and with this the proper thing is a tucked and embroidered shirt waist, snowy white and made with small bishop sleeves with embroidered cuffs, a white belt, white silk gloves and white mull or velvet silk necktie with fringed ends.—New York Post.

THE DOMINIE.

The Rev. Dr. Henry M. Field, for many years editor of the New York Evangelist, celebrated the other day his eightieth birthday at his home in Stockbridge, Mass.

The Rev. Frank Gunsaulus of Chicago has interested his congregation in mining, and the church has invested in a mine in the Cripple Creek district, which will be operated for the benefit of the church.

The First Congregational church of Kansas City has just celebrated the twenty-first anniversary of the pastorate of the Rev. Henry Hopkins, son of the late Rev. Dr. Mark Hopkins of Williams college, who went to the Kansas City church from a pastorate in Westfield, Mass.

When Bishop Potter the other day tried to open the door of a New York Fifth avenue stage, it was playfully held closed by the Rev. Dr. Edward Judson, the pastor of the Judson Memorial Baptist church, who was inside. "Ah, Judson!" exclaimed the bishop when he saw what Dr. Judson was doing, "I have discovered that you are a close communion Baptist."

To Save the Beaches.

Maintenance of beaches along the New England coast is being successfully accomplished by the "groyne system." These "groynes" consist of a series of posts planted firmly in the sand, with close planks extending from post to post. The "groyne" is constructed at right angles to the beach and its position prevents the waves acting on it injuriously. Sand is intercepted by the planking, rapidly forming a new beach and preventing erosion.

PORTSMOUTH, KITTERY & YORK STREET R'Y.

Spring Arrangement, 1901.

Ferry plies between Portsmouth and Kittery, making close connections with the Electric cars.

Ferry leaves P. K. & Y. landing, Portsmouth, for Kittery, Kittery Point, Sea Point—6 55, 7 25, 7 55, 8 25, 8 55, 9 25, 9 55, 10 25, 10 55, 11 25, 11 55 a. m., 12 25, 12 55, 1 25, 1 55, 2 25, 2 55, 3 25, 3 55, 4 25, 4 55, 5 25, 5 55, 6 25, 6 55, 7 25, 7 55, 8 25, 8 55, 9 25, 9 55, 10 25, 10 55 p. m.

For York Corner, York Village, York Harbor and York Beach—6 55, 7 55, 8 55, 9 55, 10 55, 11 55 a. m.; 12 55, 1 55, 2 55, 3 55 4 55, 5 55, 7 55, 9 55 p. m.

Car leaves Sea Point for Portsmouth—6 30, 7 00, 7 30, 8 00, 8 30, 9 00, 9 30, 10 00, 10 30, 11 00, 11 30, a. m., 12 m., 12 30, 1 00, 1 30, 2 00, 2 30, 3 00, 3 30, 4 00, 4 30, 5 00, 5 30, 6 00, 6 30, 7 00, 7 30, 8 00, 8 30, 9 00, 9 30, 10 30, p. m.

Car leaves York Beach for Portsmouth—5 45, 6 30, 7 30, 8 30, 9 30, 10 30, 11 30, a. m.; 12 30, 1 30, 2 30, 3 30, 4 30, 5 30, 6 30, 7 30, 9 30, p. m.

Sunday time same as on week days except that the first boat leaves Ferry Landing, Portsmouth, at 7 55, a. m., and first car leaves York Beach at 7 30 a. m.

For special and extra cars address

W. G. MELOON, Gen. Manager.

Get Estimates

FROM THE HERALD ON

JOB PRINTING.

For neat and attractive Printing there is no better place.

NEWSPAPERARCHIVE®

Granite State Fire Insurance Company

of Portsmouth, N. H.

Paid-Up Capital, $200,000.

OFFICERS:

President, FRANK JONES;
Vice-President, JOHN W. SANBORN;
Secretary, ALFRED F. HOWARD;
Asst. Secretary, JOHN W. EMERY;
Treasurer, JUSTIN V. HANSCOM;
Executive Committee, FRANK JONES JOHN W. SANBORN, JUSTIN V. HANSCOM, ALBERT WALLACE, and E. H. WINCHESTER.

We Are Now Receiving Two Cargos of

PORTLAND CEMENT

AND THE

HOFFMAN CEMENT

The only lot of fresh cement in the city!

We have the largest stock and constant shipments ensure the newest cements.

J. A. & A. W. WALKER

137 MARKET ST.

STANDARD BRAND.

Newark cement

400 Barrels of the above Cement Just Landed.

THIS COMPANY'S CEMENT

Has been on the market for the past fifty years. It has been used on the

Principal Government and Other Public Works,

And has received the commendation of Engineers Architects and Consumers generally

Persons wanting cement should not be deceived. Obtain the best.

FOR SALE BY:

JOHN H. BROUGHTON

H. W. NICKERSON,

LICENSED EMBALMER

AND

FUNERAL DIRECTOR,

5 Daniel St. Portsmouth.

Calls by night at residence, 9 Mile avenue, or 11 Gates street, will receive prompt attention.

Telephone at office and residence.

W. E. Paul

RANGES

AND

PARLOR STOVES

KITCHEN FURNISHING GOODS

Everything to be found in a First Class Kitchen Furnishing Store, such as Tinware (both grades), Enameled Ware (both grades), Nickel Ware, Wooden Ware, Cutlery, Lamps, Oil Heaters, Carpet Sweepers, Washing Machines, Wringers, Cake Closets, Lunch Boxes, etc.

Many useful articles will be found on the 5c and 10c Counters.

Please consider that in this line will be found some of the

Most Useful and Acceptable Holiday Gifts

39 to 45 Market Street.

CHICHESTER'S ENGLISH

PENNYROYAL PILLS

Original and Only Genuine. SAFE. Always reliable. Ladies, ask Druggist for CHICHESTER'S ENGLISH in RED and Gold metallic boxes, sealed with blue ribbon. Take no other. Refuse Dangerous Substitutions and Imitations. Buy of your Druggist, or send 4c. in stamps for Particulars, Testimonials and "Relief for Ladies," in letter by return Mail. 10,000 Testimonials. Sold by all Druggists. Chichester Chemical Co., Mention this paper. Madison Square, PHILA., PA.

THE FORSAKEN GRAVEYARD.

No costly granite marks the graves,
No fresh cut flowers grace,
No new made footprints in the clay
To tell a well loved place.
Only a few old, tottering stones
Grown weary with the years,
With faded letters worn and dim,
But more with rain than tears.

Across a grave with sunken breast
A timid wild rose creeps.
Who knows but 'neath its perfumed leaves
A pitying heart it keeps?
Sometimes a wild bird rests upon
A crumbling rock and sings.
Who knows but from a pitying heart
That tender note he brings?

Here lies a grave so short and small
'Twould touch a mother's heart;
Within some breast at some sweet time
It held a larger part.
And here around a faded name
Are green and clinging vines.
Who knows with what a pitying touch
The tender ivy twines?

And here's a long and narrow grave,
With naught to mark the place
Except a blue forgetmenot
That lifts its dainty face.
But who can say it blooms less fair
Upon the pauper's bed
Than where yon tottering stone is seen
Above his neighbor's head?

The wind blows sadly through the pines;
Alone, it seems to sigh.
Forgotten, whisper low the leaves
That rustle softly by.
But, ah, we do not need to lie
Beneath a stone to be
Forgotten and alone; perhaps
They live in memory.

—May Rapley McNabb in Boston Transcript.

PICKETS.

A Realistic Story of the Civil War.

By ROBERT W. CHAMBERS.

"Hi, Yank!"

"Shut up!" replied Alden, wriggling to the edge of the rifle pit. Connor also crawled a little higher and squinted through the chinks of the pine logs.

"Hey, Johnny," he called across the river, "are you that clay eatin Cracker with green lamps on your pilot?"

"Oh, Yank, are yew the U. S. mewl with a C. S. A. brand on yewr headstall?"

"He had you there, Connor," observed Alden, with faint interest.

Connor took off his blue cap and examined the bullet hole in the crown.

"C. S. A. brand on my headstall, eh?" he repeated savagely, twirling the cap between his dirty fingers.

"You called him a clay eatin Cracker," observed Alden, "and you referred to his spectacles as green lanterns on his pilot."

"I'll show him whose headstall is branded," muttered Connor, shoving his smoky rifle through the log crack.

Alden slid down to the bottom of the shallow pit and watched him apathetically.

The silence was intense. The muddy river, smooth as oil, swirled noiselessly between its fringe of sycamores. Not a breath of air stirred the leaves around them. From the sun baked bottom of the rifle pit came the stale smell of charred logs and smoke soaked clothing. There was a stench of sweat in the air, and the heavy odor of balsam and pine seemed to intensify it. Alden gasped once or twice, threw open his jacket at the throat and stuffed a filthy handkerchief into the crown of his cap, arranging the ends as a shelter for his neck.

Connor lay silent, his right eye fastened upon the rifle sight, his dusty army shoes crossed behind him. One yellow sock had slipped down over the worn shoe heel and laid bare a dust begrimed ankle.

In the heated stillness Alden heard the boring of weevils in the logs overhead. A tiny twig snapped somewhere in the forest; a fly buzzed about his knees. Suddenly Connor's rifle cracked, the echoes rattled and clattered away through the woods, a thin cloud of pungent vapor slowly drifted straight upward, shredding into filmy streamers among the tangled branches overhead.

"Get him?" asked Alden after a silence.

"Nope," replied Connor. Then he addressed himself to his late target across the river:

"Hello, Johnny!"

"Hi, Yank!"

"How close?"

"Hey?"

"How close?"

"What, sonny?"

"My shot, you fool!"

"Why, sonny," called back the Confederate in affected surprise, "was yew a-shootin at me?"

Bang went Connor's rifle again. A derisive catcall answered him, and he turned furiously to Alden.

"Oh, let up!" said the young fellow. "It's too hot for that."

Connor was speechless with rage, and he hastily jammed another cartridge into his long, hot rifle, while Alden roused himself, brushed away a persistent fly and crept up to the edge of the pit again.

"Hello, Johnny!" he shouted.

"That you, sonny?" replied the Confederate.

"Yes. Say, Johnny, shall we call it square until 4 o'clock?"

"What time is it?" replied the cautious Confederate. "All our expensive gold watches is bein repaired at Chickamauga."

At this taunt Connor showed his teeth, but Alden laid one hand on his arm and sang out: "It's 2 o'clock, Richmond time. Sherman has just telegraphed us from your statehouse."

"Waal, in that case this crool war is over," replied the Confederate sharpshooter. "We'll be easy on old Sherman."

"See here!" cried Alden. "Is it a truce until 4 o'clock?"

"All right! Your word, Yank!"

"You have it!"

"Done!" said the Confederate, coolly rising to his feet and strolling down to the river bank, both hands in his pockets.

Alden and Connor crawled out of their ill smelling dust wallow, leaving their rifles behind them.

"Whew! It's hot, Johnny," said Alden pleasantly. He pulled out a stained pipe, blew into the stem, polished the bowl with his sleeve and sucked wistfully at the end. Then he went and sat down beside Connor, who had improvised a fishing pole from his ramrod, a bit of string and a rusty hook.

The Confederate rifleman also sat down on his side of the stream, puffing luxuriously on a fragrant corncob pipe.

Presently the Confederate raised his head and looked across at Alden.

"What's yewr name, sonny?" he asked.

"Alden," replied the young fellow briefly.

"Mine's Craig," observed the Confederate. "What's yewr regiment?"

"Two Hundred Sixtieth New York. What's yours, Mr. Craig?"

"Ninety-third Maryland, Mr. Alden."

"Quit that throwin sticks in the water!" growled Connor. "How do you s'pose I'm goin to catch anythin?"

Alden tossed his stick back into the brush heap and laughed.

"How's your tobacco, Craig?" he called out.

"Bully! How's yewr coffee 'n tack, Alden?"

"First rate!" replied the youth.

After a silence he said, "Is it a go?"

"You bet," said Craig, fumbling in his pocket. He produced a heavy twist of Virginia tobacco, laid it on a log, hacked off about three inches with his sheath knife and folded it up in a big green sycamore leaf. This again he rolled into a cornhusk, weighted with a pebble; then stepping back he hurled it into the air, saying, "Deal squar, Yank!"

The tobacco fell at Alden's feet. He picked it up, measured it carefully with his claspknife and called out: "Three and three-quarters, Craig. What do you want, hard tack or coffee?"

"Tack," replied Craig. "Don't stint!"

Alden laid out two biscuits. As he was about to hack a quarter from the third he happened to glance over the creek at his enemy. There was no mistaking the expression on his face. Starvation was stamped on every feature.

When Craig caught Alden's eye, he spat with elaborate care, whistled a bar of the "Bonny Blue Flag" and pretended to yawn.

Alden hesitated, glanced at Connor, then placed three whole biscuits in the cornhusk, added a pinch of coffee and tossed the parcel over to Craig.

That Craig longed to fling himself upon the food and devour it was plain to Alden, who was watching his face. But he didn't. He strolled leisurely down the bank, picked up the parcel, weighed it critically before opening it and finally sat down to examine the contents. When he saw that the third cracker was whole and that a pinch of coffee had been added, he paused in his examination and remained motionless at the bank, head bent. Presently he looked up and asked Alden if he had made a mistake. The young fellow shook his head and drew a long puff of smoke from his pipe, watching it curl out of his nose with interest.

"Then I'm obliged to yew, Alden," said Craig. "'Low I'll eat a snack to see it ain't pizened."

He filled his lean jaws with the dry biscuit, then scooped up a tin cup full of water from the muddy river and set the rest of the cracker to soak.

"Good?" queried Alden.

"Fair," drawled Craig, bolting an unchewed segment and choking a little. "How's the twist?"

"Fine," said Alden. "Tastes like stable sweepings."

They smiled at each other across the stream.

"Sa-a-y," drawled Craig, with his mouth full, "when yew're out of twist jest yew sing out, sonny."

"All right," replied Alden. He stretched back in the shadow of a sycamore and watched Craig with pleasant eyes.

Presently Connor had a bite and jerked his line into the air.

"Look here," said Craig, "that ain't no way foh to ketch 'redhorse.' Yew want a ca-tridge on foh a sinker, sonny."

"What's that?" inquired Connor suspiciously.

"Put on a sinker."

"Go on, Connor," said Alden.

Connor saw him smoking and sniffed anxiously. Alden tossed him the twist, telling him to fill his pipe.

Presently Connor found a small pebble and improvised a sinker. He swung his line again into the muddy current, with a mechanical sidelong glance to see what Craig was doing, and settled down again on his haunches, smoking and grunting.

"Enny news, Alden?" queried Craig after a silence.

"Nothing much, except that Richmond has fallen," grinned Alden.

"Quit foolin," urged the southerner. "Ain't thar no news?"

"No. Some of our men down at Long pond got sick eating catfish. They caught them in the pond. It appears you Johnnies used the pond as a cemetery, and our men got sick eating the fish."

"That so?" grinned Craig. "Too bad. Lots of yewr men was in Long pond, too, I reckon."

In the silence that followed two rifle shots sounded faint and dull from the distant forest.

"'Nother great Union victory!" drawled Craig. "Extra! Extra! Richmond is took!"

Alden laughed and puffed at his pipe.

"We licked the boots off the Thirtieth Texas last Monday," he said.

"Sho!" exclaimed Craig. "What did you go a-lickin their boots for—blackin?"

"Oh, shut up!" said Connor from the bank. "I can't ketch no fish if you two fools don't quit jawin."

The sun was dipping below the pine clay ridge, flooding river and wood with a fierce radiance. The spruce needles glittered, edged with gold; every broad green leaf wore a heart of gilded splendor, and the muddy waters of the river rolled onward like a flood of precious metal, heavy, burnished, noiseless.

From a balsam bough a thrush uttered three timid notes; a great gauzy winged grasshopper drifted blindly into a clump of sun scorched weeds, click, click, cr-r-r-r!

"Purty, ain't it?" said Craig, looking at the thrush. Then he swallowed the last morsel of muddy hard tack, wiped his beard on his cuff, hitched up his trousers, took off his green glasses and rubbed his eyes.

"A he catbird sings purtier, though," he said, with a yawn.

Alden drew out his watch, puffed once or twice and stood up, stretching his arms in the air.

"It's 4 o'clock," he began, but was cut short by a shout from Connor.

"Gee whiz!" he yelled. "What have I got on this here pole?"

The ramrod was bending, the line swaying heavily in the current.

"It's 4 o'clock, Connor," said Alden, keeping a wary eye on Craig.

"That's all right!" called Craig. "The time's extended till yewr friend lands that there fish."

"Pulls like a porpoise," grunted Connor. "Hang it! I bet it bu'sts my ramrod!"

"Does it pull?" grinned Craig.

"Yes; a dead weight!"

"Don't it jerk kinder this way an that?" asked Craig, much interested.

"Naw," said Connor. "The bloody thing jest pulls steady."

"Then it ain't no 'redhorse.' It's a catfish."

"Huh!" sneered Connor. "Don't I know a catfish? This ain't no catfish, lemme tell yer!"

"Then it's a log," laughed Alden.

"By gum, here it comes!" panted Connor. "Here, Alden, jest you ketch it with my knife. Hook the blade, blame ye!"

Alden cautiously descended the red bank of mud, holding on to roots and branches, and bent over the water. He hooked the big bladed claspknife like a scythe, set the spring and leaned out over the water.

"Now!" muttered Connor.

An oily circle appeared upon the surface of the turbid water, another and another. A few bubbles rose and floated upon the tide.

Then something black appeared just beneath the bubbles, and Alden hooked it with his knife and dragged it shoreward.

It was the sleeve of a man's coat.

Connor dropped his ramrod and gaped at the thing. Alden would have tossed it, but the knife blade was tangled in the sleeve.

He turned a sick face up to Connor.

"Pull it in," said the older man. "Here, give it to me, lad."

When at last the silent visitor lay upon the bank, they saw it was the body of a Union cavalry man. Alden stared at the dead face, fascinated. Connor mechanically counted the yellow chevrons upon the blue sleeve, now soaked black. The muddy water ran over the baked soil, spreading out in dust covered pools. The spurred boots trickled slime. After awhile both men turned their heads and looked at Craig. The southerner stood silent and grave, his battered cap in his hand. They eyed each other quietly for a moment; then, with a vague gesture, the southerner walked back into his pit and presently reappeared, trailing his rifle.

Connor had already begun to dig with his bayonet, but he glanced up at the rifle in Craig's hands. Then he looked suspiciously into the eyes of the southerner. Presently he bent his head again and continued digging.

It was sunset before he and Alden finished the shallow grave, Craig watching them in silence, his rifle between his knees. When they were ready, they rolled the body into the hole and stood up.

Craig also rose, raising his rifle to a "present." He held it there while the two Union soldiers shoveled the earth into the grave. Alden went back and lifted the two rifles from the pit, handed Connor his and waited.

"Ready!" growled Connor. "Aim!"

Alden's rifle came to his shoulder. Craig also raised his rifle.

"Fire!"

Three times the three shots rang out in the wilderness over the unknown grave. After a moment or two Alden nodded good night to Craig across the river and walked slowly toward his rifle pit. Connor shambled after him. As he turned to lower himself into the pit he called across the river:

"Good night, Craig!"

"Good night, Connor!" said Craig.—St. Louis Post-Dispatch.

A Great Siberian River.

The Amur at Khabaroffsk, though we were more than 500 miles from its mouth, was fully a mile and a half wide and flowed in a strong, full current, which fact we realized for many a day thereafter as we made our slow and toilsome way against it. The Amur is one of the few greatest rivers of the world. In length it is equaled by no river in Europe and surpassed only by the Yang-tse-Kiang and Yenisei in Asia, by the Nile and Kongo in Africa and by the Amazon and Mackenzie in America, though if we reckon the Mississippi and Missouri as one river it is longer than any of them except the Nile. Its water is somewhat muddy at Vladivostok, but nothing like the consistency of the Mississippi at St. Louis. It cannot be said to be "both food and drink." As we ascend its swift current it constantly grows clearer until, about 1,000 miles farther up, it is about the color of white wine and is sweet and wholesome to the taste.—Harper's Weekly.

THEY STUDY ROCKS.

THERE ARE MANY WOMEN WHO ARE SUCCESSFUL IN MINING.

They Study Mineralogy For Business as Well as Pleasure—Some Who Have Already Distinguished Themselves.

A pursuit which deals with soils, clays, minerals and rock formations would hardly be supposed attractive to women, yet several women in this country are making a professional success in mineralogy, and many others are studying the subject both in field and laboratory for its intrinsic interest, independent of any business use they may make of their acquirements.

The American Institute of Mining Engineers has three women members, all of whom have done work entitling them to notice, and men familiar with mining affairs say that there are a half dozen other women who should be included in the list if success and all round knowledge be considered.

At the various colleges and state universities there are zealous women students giving their undivided attention to mineralogy and the allied sciences—chemistry, botany, etc. The scientific clubs and associations have each a proportion of women members who have dipped sufficiently into the study to make them interested in what pertains to it.

Among these are the women associates of the New York Mineralogical club, the object of which is the study of the minerals of Manhattan Island and its vicinity. Field excursions are made during the summer months, and the members secure specimens of rock and soil formations and deposits which are discussed at the winter evening meetings.

Mrs. Helen C. D. S. Abbott, now Mrs. Michaels, of the northwest country, has analyzed the properties of certain Mexican barks and mineral deposits pertaining to the boundary survey and has prepared several valuable papers read before the American Association For the Advancement of Science. Mrs. Ellen H. Richards of Massachusetts has been a lifelong student of scientific matters and has more than once assisted in the examination of the river and harbor waters of her native state for governmental purposes. Some years ago she analyzed a rare and little known mineral samarskite, which accomplishment at the time was of general interest to chemists the world over. Mrs. Richards was the first woman ever admitted to a special course in the study of chemistry at the Massachusetts Institute of Technology. This was 14 years before the institute opened its doors generally to women in 1884.

One student of Barnard, after securing the full degree of Ph. D., returned to the college for further opportunity and scientific instruction. She is a Louisiana girl of unusual ability and perseverance. Her especial bent is toward the study of soils, clays, rock formations, etc., and just now she is making investigations as to the nature and peculiar properties of cotton seed and the oil derived from it. Her studies are pursued entirely for the pleasure she experiences in them, but are undertaken systematically, with as much energy and enthusiasm as is commonly devoted to a business.

A Chicago woman owns and superintends in person a busy chemical factory. Two women are rendering creditable service in the biochemic laboratory in the department of agriculture in Washington. Another, a graduate of the University of Minneapolis, is retained by an asphalt company to make experiments as to combinations of substances and formulate data for use in the business. This woman contributes to the scientific journals interesting articles on matters relating to fireproofing devices, mineral wools and bituminous substances.

The New York woman most conversant with mineralogy was Mrs. Sophia Braemlich, for 17 years in the employ of a technical journal and for the last half of that time business manager and president of a scientific publishing company. This woman gained her remarkable knowledge of mines and minerals practically, little by little, not in the scientific course of any college or university. She was acquainted with the financial status and the output, mineralogically considered, of all the important mines in the world, kept abreast with the stocks as tabulated in Wall street and visited personally many of the mines out west.

Twenty clerks, men and women, were employed under her supervision. She was a fluent writer and speaker and habitually answered 30 or 40 letters a day on subjects pertaining to mining matters.

"She was a self made woman if ever there was one," said a business associate. "She began service in the company as a typewriter. She was then a young woman with her living to earn. She got to the top rung of the business ladder through sheer ability. At one time she supervised the government work relative to the collection of gold and silver statistics for a permanent record. Her ambition and love of study were remarkable and she was never content until she had mastered practical knowledge of all the mineral specimens that came to the office."

There are six women miners and mine owners out west who are regarded as notably successful by men familiar with the facts. An Ohio woman, a practical metallurgist, is the active manager and owner of important coalfields and operates a bell foundry.

The woman commonly referred to as Utah's "Silver Queen" came into prominence through owning one of the most productive properties in the vicinity of Salt Lake City. The woman stockholder is chief owner, is the main factor in all business movements and derives a large income from a single mine, the practical output of which she understands as well as the monetary details. Eastern men who have met the mining queen describe her as large and rather handsome, extremely fond of dress and with manners that are taking, though eccentric. Nobody knows anything of her antecedents, but she is supposed to have been born in one of the southern states just previous to the civil war and to have had few educational advantages.—New York Sun.

To Soften the Hands.

First wash them in tepid water till every vestige of dirt is removed. Then before drying rub well in glycerin and lemon juice mixed in equal proportions. Thoroughly dry with a soft towel, then quickly wash again with cold water and any good soap, keeping them in the water as short a time as possible. Again dry thoroughly and powder with oatmeal.

HORSES HIGHER.

A horse dealer who recently returned from the west says that the price of horses has gone up almost forty per cent. One reason is attributed to the shipping across the water of thousands of American horses, England being the largest foreign purchaser, on account of the South African war. Previous to this season, horses have been very cheap, so that it was not profitable for western farmers to raise them for the market. A horse that would sell for one hundred dollars last season would bring nearly $150 this season.

TO STATE PRISON.

EXETER, April 26.—John Daley and Cornelius Kelliher of Portsmouth pleaded guilty to larceny from the person, and were sentenced each to state prison for not less than a year and a day, nor more than a year and a month. The larceny occured at Mr. Dumphey's boarding house in Portsmouth.

"Black Jack" Ketchum Reprieved.

CLAYTON, N. M., April 25.—A message was received last night through Governor Otero from President McKinley granting Thomas Ketchum, alias "Black Jack," who was to have been hung here Friday, April 26, a reprieve until May 25, 1901. Ketchum arrived here yesterday by special train over the Colorado and Southern railroad. The prisoner was at once taken to the county jail, where, at his request, he was allowed to inspect the scaffold. He expressed himself well pleased with it, but said he would like to have the stockade taken down so that the boys could see him hanged.

Movements of Naval Vessels.

Washington, April 25.—The supply ship Zafiro has arrived at Hongkong and the training ship Dixie at Tompkinsville. The torpedo boat McKee has sailed from Newport for New London. Rear Admiral Kempff at Cavite reports the following distribution of naval vessels in the Philippines: The supply ship Nanshan at Cebu, the distilling ship Iris at Cavite and the gunboat Samar patrolling the coast of Samar. The gunboat Newport, to be used as a training ship for naval apprentices, has been placed in commission at Annapolis.

Field Guns Buried.

Tien-tsin, April 25.—The British have discovered 19 Krupp field guns, with a quantity of ammunition, buried in the vicinity of Shan-hai-kwan.

New Comet Discovered.

London, April 25.—Dispatches received from Cape Town and Sydney this morning report the appearance of a brilliant comet.

Weather Forecast.

Fair; fresh northerly winds.

A Wise Suggestion.

The young man had married the rich man's daughter and wasn't killing himself with work to support her. One day the father called him up to talk to him.

"Look here," he said emphatically, "why don't you go to work?"

"I don't have to," the son-in-law replied, with brazen effrontery.

"Well, you will have to."

"Why will I?"

"Because, sir, I can't live always to support you."

"But you will leave us something?"

"Not much, I won't. There won't be anything to leave."

The son-in-law was alarmed.

"Great Jupiter!" he exclaimed. "You don't mean to tell me that you have nothing?"

"That's about it."

The son-in-law devoted himself to profound thought for several seconds.

"I have a suggestion to offer," he said in a businesslike manner.

"What is it?" asked the old gent.

"Well, I suggest that you take out, say, a £20,000 life insurance on yourself to save wear and tear on my mind."—London Answers.

PERT PERSONALS.

The date of the coronation of King Edward has not been fixed, but it will be set late enough, no doubt, to give Richard Harding Davis a chance to get there.—Boston Globe.

It is now rumored that Mr. J. Pierpont Morgan proposes to purchase the Panama canal in order to connect the various portions of the earth that he has acquired.—Atlanta Journal.

It is announced that Amelie Rives has three emotional novels well under way, and she is just vicious enough to spring them upon the sweltering masses during the hot season.—Denver Post.

Al Johnson's appetite for street railroads is voracious. After a breakfast on 3 cent fare in Cleveland he takes a light lunch on a Philadelphia franchise and reaches New York with sharpened sense for a hearty meal on a tunnel.—New York World.

THE YACHT RACE.

Sir Thomas Lipton is getting the blocks and other gear for his challenger yacht from American manufacturers. If he fails this time in his effort to secure the cup, he might get his next boat built on this side.—Omaha Bee.

The New York Yacht club syndicate, now building a yacht to serve as a cup defender in the races against Lipton's Shamrock II, has decided to name the defender the Constitution. A goodly name and an inspiriting! It will not be with the consent of those who govern that this Constitution will be allowed to take a back seat.—Minneapolis Times.

BEYOND DOUBT.

These Facts Must Convince Every Portsmouth Reader.

That which follows is the experience of a resident of Portsmouth. Incredulity cannot exist about the statement because it can easily be investigated:

Mr. Thomas Entwistle, city marshal says:—"I was never troubled very much with my kidneys but I had a very severe attack of lameness of the back and pains across the loins. At the time I got Doan's Kidney Pills I was suffering much distress. It hurt me to take any sudden movement and sharp twinges seized me in the small of the back when rising from a chair. I took but a few doses when I found they were helping me and before I had finished the whole box I was quite free from pain. I have had no trouble since."

For sale by all dealers; price 30 cents. Foster—Milburn Co., Buffalo, N. Y. sole agents for the U. S.

Remember the name—Doan's—and take no substitute.

Drink Only The Purest!

FINE OLD

KY.

TAYLOR

WHISKEY

New England Agency, 31 Doane St., BOSTON.

Sold by Globe Grocery Co., Portsmouth, N. H.

OLIVER W. HAM,

(Successor to Samuel S. Fletcher)

60 Market Street.

Furniture Dealer

AND

Undertaker.

NIGHT CALLS at side entrance, No. 2 Hanover street, or at residence, cor. New Vaughan street and Raynes avenue.

Telephone 59—2.

NEARLY FIVE MILLIONS OF THE

7·20·4

CIGAR

Made annually. Constantly increasing sales tells the story that merit wins.

The manufacturer is able to state that there has never been a cigar made of this brand other than a choice Havana filler, Sumatra wrapper and strictly hand made. For sale by all dealers.

R. G. SULLIVAN,

MANUFACTURER,

MANCHESTER, N. H.

SANTAL-MIDY

These tiny Capsules are superior to Balsam of Copaiba, Cubebs or Injections and CURE IN 48 HOURS the same diseases without inconvenience. Sold by all Druggists. MIDY

When You Upset Your Wine.

There is a curious superstition in Italy that there is something very lucky about wine which is upset by a guest and that every one at a table should promptly dip his finger in the flowing liquid. A well known singer explained this custom the other evening when he was dining at a ducal table and was so unlucky as to upset a glass of wine on the cloth. He instantly dipped his finger in the wine and made the sign of the cross on his throat, explaining to the company why he did so. Every one present dipped a finger in the wine and made a little cross "for luck," even the duke himself. The singer crossed his throat because his fortune lay in his voice, but his strongest point must surely be his tact.—London Chronicle.

NEWSPAPERARCHIVE®

THE HERALD.

(Formerly The Evening Post)

ESTABLISHED SEPT. 23, 1884.

Published every evening, Sundays and holidays excepted.

Terms $4.00 a year, when paid in advance, 35 cents a month, 2 cents per copy, delivered in any part of the city or sent by mail.

Advertising rates reasonable and made known upon application.

Communications should be addressed

HERALD PUBLISHING CO.,
PORTSMOUTH, N. H.

Telephone 21-3.

F. W. HARTFORD,
B. M. TILTON,
Editors and Proprietors.

[Entered at the Portsmouth, N. H., Post Office as second class mail matter.]

For Portsmouth and Portsmouth's Interests

You want local news! Read the Herald. More local news than all other local dailies combined. Try it.

FRIDAY, APRIL 26, 1901.

Capt. Oberlin M. Carter proposes to prosecute a prosecuting attorney, who said that Carter was a corruptionist. It looks as though Carter were in a position that would make a court impressed that the attorney is about right.

A bill which has become a law in New York makes the funeral expenses of a deceased person payable from his estate before any other debts. Besides being a boon to undertakers this measure may have some effect in encouraging reasonable simplicity of funeral display.

Mr. Frederic Emory, chief of the bureau of foreign commerce, makes a strong defense and pays a high tribute to our consuls in the current The World's Work. And he brings out what so few of our people understand: That the consul's greatest value is not in the wearing of gold lace, but rather in introducing and furthering American products. Mr. Emory says a word also for the politician who becomes consul.

When the present army reorganization act put the power in the president's hands to increase the army to 100,000 men, in case of necessity, it was said with great vehemence in congress that he would certainly avail himself of the opportunity, and "saddle the country forever" with a standing army of that number. The same papers and politicians that are now trying to make mischief in Cuba assumed that it was absolutely certain that the president would jump at the chance to fix the army at the permitted maximum. How trustworthy these papers and politicians are is shown by the definite conclusion of the president and secretary of war to fix the number of soldiers in the regular army at approximately 76,000, instead of 100,000. Conditions are better in the Philippines. Forty thousand men will be enough there. The coast fortification system decreed by former congresses makes necessary a force of about 20,000 men merely to take care of the forts and batteries already constructed. This is the principal part of the home military propositition.

AROUND THE CITY.

The markets of the city present an anti-holiday appearance at the present time, filled as they are with all the green goods that the season affords. Radishes, green stuffs of all kinds, strawberries and the like are in evidence, while the fish markets have a greater supply of food than was exhibited a week or more ago.

An insurance man is authority for the statement that it is surprising how much money the agents carried along for their patrons. Many of the patrons of the companies are careless in paying their premiums. The agents do not wish to let them go by default and rather than let their patrons take chances make the payments themselves and carry their patrons along on their books. This works well enough in limited quantities, but when a good many take advntage of the plan it makes a burden for the agent that is very difficult to carry. Some of the agents in the city have been quite large sums behind, simply because their patrons have been a bit careless in making their payments.

The suggestion of this paper that the city obtain possession of the Haven lot on Islington street for the site of the proposed High school building has been received with approval by all persons talked with by our reporter. These people endorse the statement that the site is one that has all the advantages mentioned for such a purpose. Already, the proposition for the committee to investigate the prospects of securing the place has had effect, by favorable gossip.

PAN-AMERICAN EXPOSITION

Buffalo, N. Y., May 1st to Nov. 1st, 1901.

The Herald's Free Trip Voting Contest

This is One Vote

FOR

Name .....

Write or stamp name of your favorite and mail or send to the VOTING DEPARTMENT, PORTSMOUTH HERALD. Last vote must be in this office at 7 30 P. M. June 5th.

One who does not go into the woods in April, or notice the trees at this season, is surprised when the beauty and variety of the fringes and tassels with which the trees are decorated are pointed out. Along with the partly unfolded leaves, many of the trees bring forth their blossoms in April. The maple, for instance, bears beautiful flowers, yet few people ever see them.

It must be rather discouraging to the big storekeepers, after they have stocked up with seasonable goods, to wait day after day, and see the rain pour down and the streets almost deserted, while the pay of the clerks go on, with the absence of shoppers on account of the most disagreeable weather conditions. There are, of course, some staple articles that one must have, no matter whether it rain or shine, but the merchant, and the public at large, as well, have not been happy under the past month of gloomy wetness.

Get What You Ask For!

When you ask for Cascarets Candy Cathartic be sure you get them. Genuine tablets stamped C. C. C. Never sold in bulk. A substitutor is always a cheat and a fraud. Beware! All druggists, 10c.

WITH THE THEATRICAL FOLK.

The Cook-Church stock company closed at Bridgeport, Conn., April 20.

F. Marion Crawford has completed the Madame de Maintenon play in which Sarah Cowell Le Moyne will start next season.

Jefferson De Angelis will continue under Everett R. Roynolds' management next season, presenting his success of this season, A Royal Rogue.

Gus C. Weinberg, now playing the title part in The Burgomaster, will have the role in the exposition production run at the Star theatre, Buffalo, opening June 3.

The Head Waiters, Ward and Vokes' new play, was scheduled for its first production at La Fayette, Ind., recently. The play will open for a run of several weeks at the Great Northern theatre, Chicago, April 28th.

Mr. George Hall, who comes here in The American Girl next Tuesday evening, is the brilliant actor who was entertained by the Portsmouth Athletic club boys on his first visit here, and who also entertained his entertainers.

Sarah Bernhardt is said to have offered the use of her Paris theatre to Elsie de Wolfe for a production of The Way of the World after the London Spring season that Miss de Wolfe contemplates at the close of her tour here.

The board of assessors are busy making up their annual inventory.

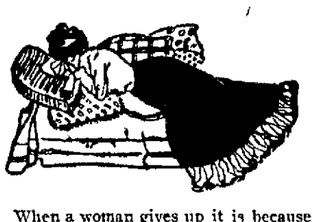

When a woman gives up it is because she has gone to the utmost limit of strength and endurance. It is a marvel how women will stagger on under the daily household burdens when the whole body is racked with pain.

For the nervous, run-down condition which so many women experience, as a result of overstrain in household cares, there is no medicine can equal Dr. Pierce's Golden Medical Discovery. It strengthens the weak stomach by curing diseases of the organs of digestion and nutrition. It purifies the blood of poisons which cause rheumatism and other painful diseases. It nourishes the nerves, and builds up the body with sound, healthy flesh.

There is no alcohol in "Golden Medical Discovery" and it is entirely free from opium, cocaine and all other narcotics.

Accept no substitute for the "Discovery." There is nothing "just as good" for weakness, nervousness and debility.

"I want the whole world to know what Dr Pierce's medicines have done for me" writes Mrs Helen Hardgrove, of Bangs Knox Co., O., "I had many of the ills of woman's life My lungs and throat troubled me besides, and I had rheumatism About a year ago I had to give up work I was so bad. I had heard so much about your medicine I thought I would try it I took four bottles of your 'Golden Medical Discovery' and 'Pellets,' and by the time I had taken half of the first bottle I began to gain, and kept on getting better. And now I have no more of my old ailments and am entirely cured of rheumatism. I feel like a new woman."

Dr. Pierce's Common Sense Medical Adviser is sent *free* on receipt of stamps to pay expense of mailing *only*. Send 21 one-cent stamps for the book in paper covers, or 31 stamps for cloth binding. Address Dr. R. V. Pierce, Buffalo, N. Y.

SPORTING NOTES.

Eight thousand people saw the opening game of the American league series at Chicago, on Thursday.

The majority of local base ball games, this season, will probably be played in the old cricket field at the Christian shore.

Portsmouth followers of base ball, for the most part, favor the American league in its contest with the National league magnates.

Parker, the old Bowdoin college twirler, will be on the pitching staff of the Nashua New England league team, this year.

If the proposed Dover New England team falls through, as it seems likely to do, it will be conclusive proof that Dover people are not willing to open their pocket books to the smallest extent to aid in backing the team, as W. D. Lovell, the electric railway manager, has made Steve Mahoney a most liberal offer, and a few hundred dollars subscribed by Dover base ball enthusiasts would assure the team a successful season.

"If the Dover New England team gives up the ghost, why can't Portsmouth secure backing for a strong semi-professional team?" inquired a local sporting man, yesterday. "It would hardly be necessary to go out of the city to make up a team equal to the best in the state. With Newick, Rowe and Parsons to pitch, Clark, Wilbur and Carman to catch, Sterling or George Woods to play first, Hanson on second, Powers at third, Smith at short and Lynsky, Polhemus and Will Woods in the outfield, we would have a team almost good enough for the New England league."

THE AMERICAN GIRL.

The American Girl, which is the offering at Music hall next Tuesday evening, is a thoroughly good play with considerable plot, and just that happy mixture of sentiment and comedy that is calculated to charm an audience from parquet to gallery. It is the story of a trusting wife, persecuted by the inevitable villain, separated from her husband, but struggling bravely with her two children against adversity and false report, meeting with timely friends in Colonel Bolter, the American hustler, and Sir John Balfore, the English gentleman, and eventually triumphing and finding home and husband again. The action is extremely smooth, the situations and denoument dramatic, but natural and easy, and in the hands of the company presenting it the play is a genuine treat throughout.

In the character of Ross Bolter Mr. George F. Hall is winning golden opinions everywhere. He is the central figure in the play, and does the part with a sort of breezy western Americanism that catches his audience for keeps. The supporting company is good throughout, and particularly interesting in the acting of two child artists who do their parts with all the ease of their older associates.

THE BIRD LOVER'S TIME.

These are the days when the lover of birds begins to revel in his sport. The new comers flock in every increasing numbers among the wooded hills crests outside the city and set up their joyous songs, win their mates and begin the task of nest building. Until the trees unfold their leaves, the novice has his easiest opportuntiy for sturding bird life. The robins and bluebirds have been in the fields for some time, now, and a few of the sparrows are about. The swifts and swallows are about due, as well as the rich "Kong-quer-ree" of the blackbird. The song sparrows, which, for such commonplace little fellows, are among the most interesting, are already struggling along in a scattering, migrating train. Their music is refreshing, brilliant and various; but their alarm note, a crisp "chip" is very characteristic.

FISH FRY AS BAGGAGE.

Boston & Maine railroad baggage masters have been instructed to receive as baggage, cans containing fish fry from the U. S. fish hatcheries or from the fish commissions of the New England states, provided the cans are accompanied by persons paying fare.

ACROSS THE RIVER NEWS

Special Town Meeting Called for Thursday, May 2d.

Important Questions to Be Voted on by Kittery Citizens.

News and Notes—Personals—Happenings of General Interest.

A warrant, calling for a special town meeting was posted on Thursday evening, according to law. The meeting is called for Thursday evening, May 2, at half-past seven o'clock and there are five articles in the warrant.

The first article calls for the election of a moderator.

The second article is to see if the town will accept the list of jurors, as revised by the municipal officers.

The third article is to see if the town will vote to employ night police.

The fourth article is to see if the town will vote to put in hydrants.

The last article is inserted on the petition of Clarence M. Prince and thirteen others.

The meeting has been called and will undoubtedly be largely attended. The questions to be voted on are important ones and the favorable vote on the third and fourth articles means the advancement of the town's interest and growth.

Regular prayer meetings at the churches this, Friday, evening.

Mrs Abby Mason, who has been sick for a week or more, is reported gaining in health.

Mrs. Calvin L. Hayes if the guest of her daughter, Mrs. George W. Cobb, in Malden, Mass.

The eighty-first anniversary of the institution of Odd Fellowship in this country, will be observed next Monday evening, April 29, 1901 by Riverside Lodge, Odd Fellows, and York Lodge, Rebekahs. There will be a fine program, consisting of vocal and instrumental solos, with readings and recitations. The entertainment will be followed by a banquet in the lower hall. The unmarried members of both lodges are to be allowed the privilege of bringing one friend. Members of either order sojourning among us are invited to join in this celebration.

Per Order of Com.

New Departure

I have a new stock of

Wall Papers and Paints

Which I can furnish at Lowest Prices.

Charles E. Walker,

Government St., Kittery, Me.

STATE NEWS.

Rev. J. S. Gove is to be Memorial day orator in East Jaffrey.

A strong base ball team is soon to be organized in Derry.

The tax rate in Pembroke this year will be $15 per $1000 of valuation.

The Merrimac river has once more flooded the intervales at the lower end of Concord.

The last snowdrift of the winter in Concord disappeared on Thursday. It was located on Stickney hill.

Senator J. H. Gallinger is spending several days as the guest of Senator Henry E. Burnham in Manchester.

The Advents of East Rochester have extended a call to Rev. S. M. Wales to become pastor of their church and he has accepted it.

Mr. Harry P. Badger and Miss Minnie E. Graves of Dover were married at the home of Mrs. Cook on Cedar street, Dover, Wednesday evening by Rev. Sylvester Kimball. They will reside in Pittsfield, Me.

The state of New Hampshire holds 900 shares of C. B. & Q. stock as a part of the Benjamin Thompson fund, and the profit to the state by the present advance over the valuation at which it is held in the treasury is in the vicinity of $90,000. The Merrimac County savings bank has 800 shares of the stock, and there are many minor holdings.

The Advent Christian church of Exeter has purchased from the Phillips Congregational church the Elm street chapel property, which the first named society will in the future use for a house of worship. The building will need to be wholly renovated both inside and out, which, with the addition of new pews and a number of other necessities, will mean quite an expense for the Adventists. They are assured, however, of being the possessor of a fine church edifice.

The funeral of Sylvester Bartlett, Eliot's most respected resident, is being held at his home this afternoon.

M F Roofing Tin insures a sound, leak-proof covering to the main roof and the little roofs over cornices and windows. The roofs are the outposts of house comfort—a leak at any of these points is fatal to the house and its furnishings. The sure way to comfort is to contract with the roofer to put on

M F Roofing Tin

—the best of all roofing; 50 years the world's standard for tin manufacture. It has the heaviest coating of pure tin and new lead, and will not rust. If you would know more of M F roofing write W. C. CROWENEYER, Agent, Carnegie Building, Pittsburg, for illustrated book on roofing.

AMERICAN TIN PLATE COMPANY, NEW YORK.

GRAND ARMY BOOKLET.

Roster of Department Officers Issued From State Headquarters.

CONCORD, April 26—A booklet of interest to members of the Grand Army was issued from the department headquarters in the state house. It is for the year 1901 and is printed for the department. It contains a roster of the department officers, official staff, representatives and alternates to the thirty-fifth national encampment, national officers, national officers from department of New Hampshire, past officers, roster of the posts, with name and location, commander, postoffice address and time of meeting. The booklet is neat in appearance and gives the following information for officers of posts:

"The chief difficulty that the department officers have to contend with is the carelessness and negligence of a few post officers about their semi-annual returns.

"The rules and regulations provide that the post commander shall make annual returns (consolidated forms A and B) to the assistant adjutant-general, showing the condition of his post, on the first days of January and July. Much annoyance and anxiety will be prevented if the commander will cause these reports to be made up all ready for forwarding to headquarters at the close of business on the evening of the last meetings in the months of June and December, and thus avoid the delay that must inevitably follow a violation of this important requirement.

"The post commander is held responsible for the accuracy of these semi annual returns, and should scrutinize them carefully before he signs them, and thus save the otherwise unavoidable delay caused by returning same for correction.

"Blanks will be furnished from department headquarters for the reports of post surgeons, and post commanders are expected to see that these reports are properly made and forwarded to the medical director at the end of the year and at the same time the adjutant and quartermaster make their reports. Great care should be taken to make the record of deceased comrades as complete as possible."

PROBATE COURT.

The following business was transacted in the probate court of Rockingham county during the week ending April 23:

Wills proved—Ella D. Grover, Portsmouth, Mary E. Grover, executrix; David Webster, Kensington, Dana Webster, executor; Warren Titcomb, Raymond, Warren H. Titcomb, executor; Augusta E. Marshall, Hampstead, Sarah A. Allen, executrix.

Administration granted in estate of John Maynard, Hampton, Abigail Maynard, administratrix; James T. Williams, Hampstead, Millard F. Williams, administrator; Edward Richardson, Newmarket, Samuel H. Green, administrator; George E. Robinson, Exeter, Mary L. Robinson, administratrix; Rowena M. Demerritte, Raymond, Gideon Currier, administrator; Oscar A. Brown, Raymond, Horace A. Brown, administrator.

Accounts rendered in estate of Charles H. Mendum, Portsmouth; Susan A. Berley, Nottingham.

Inventory returned in estate of Charles H. Mendum, Portsmouth; Frank A. Philbrick, Rye; Owen Batchelder, North Hampton; Ella F. Batchelder, North Hampton; Albert F. Batchelder, North Hampton.

Guardian appointed over Perley Clough, Epping, George N. Shepard, guardian; George E. Fowler, Portsmouth, Willard R. Fowler, guardian; Cadwallader C. Washburn, Portsmouth, Arabella T. Washburn, guardian.

Appraisers appointed in estate of Alfred M. Greenleaf, Northfield; Rowena M. Demerritte, Raymond.

Receipts filed in estate of George Fowler, Portsmouth; William C. Newton, Portsmouth.

Change of Name—Hattie M. Rogers, Exeter, to Hattie M. Pierce; Fannie Robbins, Portsmouth, to Fannie M. Cosgrove.

License to sell stocks and bonds in estate of Bailey Sargent, Danville.

License to sell personal estate in estate of Mason V. Boyce, Londonderry.

License to sell real estate in estate of Varnum A. Merrill, Salem; John H. Burbank, Londonderry.

Petition for insolvency granted in estate of Daniel Luce, Candia, Sherman E. Burroughs, commissioner.

POSTAL INFORMATION.

New Mail Regulations Relative to the Country's New Possessions.

The new mail regulations relative to the island possessions of the United States, to Cuba and the military and naval service as promulgated in order No. 395, issued March 30, 1901, are given in the April Postal Guide. By these regulations all mail matter originating in the United States and destined to Cuba or any of the island possessions is made subject to the United States domestic classification, conditions and rates of postage; and that all mail matter originating in the islands or Cuba, for transmission to the United States or from one to another of the islands is also subject to this classification. Hawaii and Porto Rico are included in the term, "United States," while Guam, Tutuila and the Philippine archipelago are designated by the term "island possessions."

United States postage stamps are valid for payment of postage in the islands and the overprinted postage stamps of the island possessions will be accepted in payment of postage wherever United States stamps are valid.

Letters sent by soldiers, sailors and marines in the United States service in Cuba, Guam and the other islands, addressed to places in the United States, when indorsed "Soldier's letter," "Sailor's letter," or "Marine's letter," may be dispatched to destination without prepayment of postage, and only the single rate of postage shall be collected on delivery.

The Pan-American series of postage stamps in 1, 2, 4, 5, 8 and 10 cent denominations will be ready for issue to postmasters this week and will go on sale May 1. They will be given to purchasers only when asked for. There is to be no issue of postal cards or stamped envelopes with these stamps printed on them.

Advertise your business through the columns of the HERALD. It pays!

PORTSMOUTH'S SECRET AND SOCIAL SOCIETIES.

WHEN AND WHERE THEY MEET.

A Guide for Visitors and Members.

OAK CASTLE, NO. 4, K. G. E.

Meets at Hall, Peirce Block, High St., Second and Fourth Wednesdays of each month.

Officers—Charles E. Oliver, P. C.; Willis B. Mathes, N. C.; Robert M. Herrick, V. C.; Frank E. Abbott, H. P.; William H. Hempshire, V. H.; Fred Gardner, K. of E.; Charles W. Hanscom, C. of E.; Samuel R. Gardner, M. of R.; George P. Knight, S. H.

PORTSMOUTH LODGE, NO. 97, B. P. O. E.

Meets at Hall, Daniel St., Second and Fourth Tuesdays of each month, except Second Tuesday of June, July and August, and Fourth Tuesday of September.

Officers—True W. Priest, E. R., H. B. Dow, T.; I. R. Davis, S.

PORTSMOUTH COUNCIL, NO. 1, O. U. A.

Meets at Hall, Franklin Block, First and Third Thursday of each Month.

Officers—Harry Hersum, C.; William P. Gardner, V. C.; Edward E. Vondy, S. Ex.; George D. Richardson, J. Ex.; Frank Pike, R. S.; Frank C. Langley, F. S.; J. W. Marden, T.; Willis Brooks, Ind.; Arthur Parnham, E.

OSGOOD LODGE, NO. 43, I. O. O. F.

Meets in Odd Fellows' Hall every Thursday evening at 7:30 o'clock.

Officers—Albert G. Stimpson, N. G.; Frederick B. Higgins, V. G.; Howard Anderson, Sec.; Edwin B. Prime, Treas.; Albert C. Plumer, Fin. Sec.

The Degree Flag will be displayed when degrees are to be conferred. Watch for it. All brother Odd Fellows not members of the Lodge are cordially invited to attend the Lodge meetings and are assured a cordial greeting.

Needs Re-covering, Perhaps?

YOUR SOFA, COUCH OR CHAIR MADE GOOD AS NEW!

Mattress Work a Specialty. Couches and Odd Pieces Made to Order. All Work Guaranteed.

Upholstering in All Its Branches

F. A. ROBBINS

49 Islington Street, - - - Portsmouth, N. H.

Remember I can supply you with any goods in the line at a very low price, and my prices are low for first class work.
References: John P. Hart, Rockingham National Bank, and A. N. Wells, Market St.
Orders may be left at J. R Yeaton's, 87 Congress St. Drop a postal and I will call and make estimates.

elder, North Hampton.

Professional Cards.

W. O JUNKINS, M. D.,

Residence, 98 State St.
Office, 26 Congress St.
Portsmouth, N. H

OFFICE HOURS: 1 A. M., 3 P. M. 7:30 to 10 Evenings

C. D. HINMAN, D. D. S.

DENTAL ROOMS, 16 MARKET SQUARE
Portsmouth, N. H.

F. S. TOWLE, M. D.

84 State Street, Portsmouth, N. H
Office Hours:
Until 9 A. M 2 to 4 and 7 to 8 P M

VIOLIN, CORNET, MANDOLIN AND BANJO Instructions. R. L. Reinewald, Bandmaster U. S. Naval Band, 6 Court Street. Reinewald's Naval Orchestra furnishes music for all occasions. Chauncey B. Hoyt, Prompter.

Buy Now!

We just received a new lot of

Buggies of all descriptions, Milk Wagons, Steam Laundr Wagons, Store Wagons and Stanhope Carriages.

Also a large line of New and Second-Hand Harnesses, Single and Double, Heavy and Light, and I will sell them at Very Low Prices.

Just drop around and look them, if not want to buy.

THOMAS McCUE,

Stone Stable, -- Fleet Street

Shakespeare

This paper makes a remarkably attractive offer by which all our readers can obtain an excellent set of Shakespeare's works with very little outlay. Don't miss the opportunity

See Page Two.

PILES Williams Indian Pile Ointment is a sure cure for PILES. It absorbs tumors, stops itching, GIVES RELIEF. 50c and $1. At Druggists.

For sale by George Hill, Druggist.

NEWSPAPER ARCHIVE®

BOSTON & MAINE R. R.

EASTERN DIVISION.

Time Arrangement, in Effect Oct. 8.

Portsmouth
... 3 50, 7 20, 8 15, 1 53 a m, 7 28 p m. Sunday, 3 50, 7 28 p m.
... 2 21, 5 00 p m
... 9 55 10 45 a m, 2 45, 8 50. Sunday, 8 30, 10 45 a m, 8 55 p m.

For Wells Beach, 9 55 a m, 2 45, 5 25 p m. Sunday, 8 30 a m.

For Old Orchard and Portland, 9 55 a m, 2 45, 5 22 p m. Sunday, 8 30 a m.

North Conway, 9 55 a m, 2 45 p m.

For Somersworth, 4 50, 9 45, 9 55, a m 2 40, 2 45, 5 22, 5 30 p m.

For Rochester, 9 45, 9 55 a m, 2 40, 2 45 5 22, 5 30 p m.

For Dover, 4 50, 9 45 a m, 12 20, 2 40, 5 22, 8 52 p m. Sunday, 8 30, 10 48 a m, 8 57 p m.

For North Hampton and Hampton, 7 30, 8 15, 10 53 a m, 5 00 p m. Sunday, 8 00 a m, 5 00 p m.

Trains for Portsmouth

Leave Boston, 7 30, 9 00, 10 10, a m, 12 30, 3 30, 4 45, 7 00, 7 45 p m. Sunday, 4 30, 8 20, 9 00 a m, 6 40, 7 00 p m.

Leave Portland, 2 00, 9 00 a m, 12 45, 6 00 p m. Sunday, 2 00 a m, 12 45 p m.

Leave North Conway, 7 25 a m, 4 15 p m.

Leave Rochester, 7 19, 9 47 a m, 3 50, 6 25 p m. Sunday, 7 00 a m.

Leave Somersworth, 6 35, 7 32, 10 00 a m, 4 05, 6 39 p m.

Leave Dover, 6 50, 10 24 a m, 1 40, 4 30, 6 30, 9 25 p m. Sunday, 7 30 a m, 9 25 p m.

Leave Hampton, 9 22, 11 53 a m, 2 13 4 59, 6 16 p m. Sunday, 6 26, 10 06 a m, 8 09 p m.

Leave North Hampton, 9 28, 11 59 a m, 2 19, 5 05, 6 21 p m. Sunday, 6 30, 10 12 a m, 8 15 p m.

Leave Greenland, 9 35 a m, 12 05, 2 25, 5 11, 6 27 p m. Sunday, 6 35, 10 18 a m, 8 20 p m.

SOUTHERN DIVISION

PORTSMOUTH BRANCH.

Trains leave the following stations for Manchester, Concord and intermediate stations:

Portsmouth, 8 30 a m 12 45 5 25 p m.

Greenland Village, 8 39 a m, 12 54, 5 33 p m.

Rockingham Junction, 9 07 a m, 1 07 5 58 p m.

Epping, 9 22 a m, 1 21, 6 14 p m.

Raymond, 9 32 a m, 1 32, 6 25 p m.

Returning leave

Concord, 7 45, 10 25 a m, 3 30 p m.

Manchester, 8 30, 11 10 a m, 4 20 p m.

Raymond, 9 10; 11 48 a m; 5 02 p m.

Epping, 9 22 a m, 12 00 m, 5 15 p m.

Rockingham Junction, 9 47 a m, 12 17, 5 53 p m.

Greenland Village, 10 01 a m, 12 29, 6 06 p m.

Trains connect at Rockingham Junction for Exeter, Haverhill, Lawrence and Boston. Trains connect at Manchester and Concord for Plymouth, Woodsville, Lancaster; St. Johnsbury, Newport, Vt., Montreal and the west.

☞Information given, through tickets sold and baggage checked to all points at the station.

D. J. FLANDERS, G. P. & T. A.

York Harbor & Beach R. R.

Service Resumed April 29, 1901.

Leave Portsmouth, 8.40, 10.50 a m, 2.50, 5.50 pm.

Leave York Beach, 6.25, 10.00 am, 1.30 4.05 pm.

W. T. PERKINS, Supt.

U. S. NAVY FERRY LAUNCH NO. 132.

GOVERNMENT BOAT,
FOR GOVERNMENT BUSINESS.

Leaves Navy Yard—8 20, 8 40, 9 15, 10 00, 10 30, 11 45 a. m., 1 35, 2 00, 3 00, 4 00, 5 00, 5 45, *7 45 p. m. Sundays, 10 00, 10 15 a. m., 12 15, 12 35 p. m. Holidays, 9 30, 10 30, 11 30 a. m.

Leaves Portsmouth—8 30, 8 50, 9 30, 10 15, 11 00 a. m., 12 15, 1 45, 2 15, 3 30, 4 30, 5 30, 6 00, *10 00 p. m. Sundays, 10 07, a. m., 12 05, 12 25, 12 45 p. m. Holidays, 10 00, 11 00 a. m., 12 00 m.

* Wednesdays and Saturdays.

The Famous HOTEL WHITTIER,

Open the Entire Year.

Favorite stopping place for Portsmouth people.

If you are on a pleasure drive you cannot fail to enjoy a meal at Whittier's.

OTIS WHITTIER, Proprietor.

CUTLER'S SEA VIEW,

HAMPTON BEACH,

Where you get the famous CLAM INNERS.

Most beautifully situated hotel on the coast. Parties catered to.

JOHN CUTLER, Proprietor

MANY BOLOMEN YIELD.

Over Two Thousand Come Out of the Woods.

NO CIVIL RULE FOR SAMAR.

Conditions There Are Too Unsettled. Six Hundred Insurgents Still Out, Natives Fire on Catbalogan Before Arrival of Commission There.

Manila, April 25.—One hundred and fifteen insurgent officers and 2,157 bolomen surrendered to the Americans at Marvacan on April 22. They also presented rolls of membership which showed that the secret organization known as the Katipunan society existed in all barrios.

The Philippine commission left the island of Samar without organizing civil government. There are said to be 600 insurgents, with rifles, still out there. Seven companies of the First infantry and one light battery are garrisoning 7 of the 40 towns. The commission met representatives of the seven towns, who asked that the Americans garrison the remaining 33. The commission promised to ask for an increased military force on its return to Manila.

The insurgents fired from the hills into Catbalogan Tuesday before the arrival of the commission at that place. The firing caused no damage, and troops went out yesterday morning to disperse the rebels.

Fish With False Teeth.

Eddyville, N. Y., April 25.—Robert O'Neil, while fishing in the Ulster and Delaware canal below the creek locks last week, caught a large German carp. He says he found imbedded in the back part of its mouth a pair of false teeth. The teeth were identified as the property of Benjamin Torbush of Eddyville, who about three years ago, while removing driftwood from the sluice on the upper level of the canal, was taken with an attack of sneezing. The teeth became loose, dropped overboard and were lost.

Shot Four Men.

Portland, Me., April 25.—In a fit of temporary insanity George Brainard of Boston, foreman of a crew of electricians at work in the New England telephone central office, fatally shot Chief Electrician I. Henry Farnham of Wellesley, Mass., and Earl M. Buxton of Springfield and dangerously injured James Wadworth of Malden, Mass., and Elmer Lane of Mechanic Falls, Me. Brainard also shot at Deputy Marshal Frith, who arrested him, but the bullet merely grazed Frith's throat.

Roosevelt a Master Mason.

New York, April 25.—Vice President Roosevelt is now a master Mason, having taken the third degree last night in Matinnecock lodge, No. 806, at Oyster Bay, on Long Island. The ceremony was witnessed by 300 master Masons, including Grand Master Charles W. Mead of the grand lodge of this state and his entire staff. Visiting brethren were also present from Connecticut, New Jersey and Massachusetts.

Dog Saves Girl's Life.

Tamaqua, Pa., April 25.—Eight-year-old Mary Kovatus wandered from home in company with her dog and walked into a mud dam, where she began to sink. The animal tried to extricate the child, but was unable to do so. It then ran to the little one's home, where the child had been missed, and led the distracted parents to the dam in time to save the child's life. She had sunk to her neck in the mud.

Boers Ambush British Escort.

Pretoria, April 25.—While Major Twyford and a small escort were proceeding to Lyndenburg from Machadodorp to join the Royal Scots regiment they were ambushed in Radfontein valley, near Crocodile river. They made a gallant resistance and refused to surrender. Major Twyford was killed, and the men were eventually overpowered.

Mrs. Nation Again In Jail.

Wichita, Kan., April 25.—Mrs. Carrie Nation, Mrs. Lucy Wilhite, Mrs. Julia Evans and Mrs. Lydia Muntz appeared before Judge Dale yesterday in the district court and failed to give bond. They were taken to the county jail and will remain there until a bond for $500 each is approved or until their trial at the May term of court.

Rain Causes Damage In Catskills.

Kingston, N. Y., April 25.—Continued rains are causing much damage in the Catskills. At Pine Hill the damage aggregates $25,000. The residence of Chancellor McCracken of the New York university was badly damaged. The Fleischmann baseball field was damaged to the extent of $1,000.

H. Clay Evans to Stay.

Washington, April 25.—Representative Curtis told the president that Kansas stood ready to furnish a pension commissioner in case of the retirement of H. Clay Evans. The president said he was not yet ready to take that matter up and indicated that no action is now contemplated.

Mosquito Fleet Reaches Cavite.

Washington, April 25.—A cablegram received at the navy department announces the arrival of the mosquito fleet at Cavite, Philippine Islands. The four vessels of this little fleet will be utilized in patrolling the coasts of Luzon and the lower islands of the Philippine group.

Vivian Sartoris to Marry Englishman

London, April 25.—The Times this morning announces the approaching marriage of Mr. Archibald Edward Balfour of 65 Pont street, London, to Miss Vivian May, eldest daughter of Mrs. Sartoris of Washington.

THE ARISTOS Gold Mining Co.

Owning Big Horn Mountain Tunnel and Veneta Vein, 200 acres situated on the Western Slope of Pike's Peak, in the famous Cripple Creek Gold Mining District.

THE SAFEST OFFER EVER MADE TO INVESTORS.

100,000 Shares Preferred Stock at 25c. per Share.

It is printed on each certificate that subscribers to the above Preferred Shares will be entitled to receive in dividends the full amount of money invested, before other Stockholders receive any returns, signed by the President of the Company.

This District Produced More Gold in 1900 than any other in the United States.

The property consists of 3070 by 5070 feet, or 200 acres, of gold land. The mine has been worked. The feature of this mine is the Veneta Vein, 40 feet in width and is certainly one of the strongest veins in the famous district. There are some fifteen openings in this vein, the ore from which assays in gold from $12 to $100 per ton. The property is advantageously located for development by tunnel, which will make it possible to produce an enormous amount of ore daily, the quantity varying from 200 to 500 tons per day. The development by tunneling is the most economical and advantageous manner of working this property.

At a distance of 800 feet the TUNNEL will intersect the Veneta Vein at a depth of about 650 feet, and will also intersect several other veins. The TUNNEL will cut the Big Horn Mountain 2100 feet deep, and will give this company 2,000,000 tons of ore, worth $20 per ton.

The new railroad, now practically completed from Colorado Springs, called the Colorado Springs & Cripple Creek road, passes within 200 feet of this tunnel.

Adjoining this property is the Colorado Springs TUNNEL Company. In this property, at a depth of 400 feet, the Veneta Vein was cut. At this point the vein was fully 50 feet in width, and its value from $20 to $1,000 per ton.

There are already in operation mills and smelters sufficient to treat the output of this property, which gives at once cash returns.

Capital Stock $1,000,000. Par Value $1.00 per Share

100,000 Shares Preferred Stock at 25c. per Share.

In buying this Stock the purchaser owns a direct title in the Company's property. This Company offers you no watered stock, but a legitimate high-grade gold mining investment in the Cripple Creek District.

The above offer of Preferred Dividends is an assurance of early returns. After additional machinery is erected, this property will be earning dividends almost equal to its Capital Stock.

Make all Checks and Money Orders payable to

THE ARISTOS GOLD MINING CO.,

411 COOPER BUILDING, DENVER, COLO.

HIS PROPHESY.

She—Is that ice thick enough to support me?

Owner of the Pond—I don't know. I expect it to support me all next summer.

Pull Down House on Themselves.

Chicago, April 25.—One man was killed last night and a number of people were injured by pulling down a house on themselves. The house stood at 100 Maxwell street and had been condemned. It was a frail wooden affair, and when the report was given out that it was to be destroyed a large number of Polish Hebrews living in the neighborhood came to supply themselves with firewood. In their eagerness to obtain the wood the crowd caused the structure to collapse.

Morgan Millions to Go In Mines.

Vancouver, B. C., April 25.—President J. J. Hill of the Great Northern Railroad company, J. Pierpont Morgan and other New York men are said here to be back of a deal to obtain the Dunsmuir collieries in British Columbia. J. R. Lynch of New York is here with $100,000 to make the first payment on a deal that involves nearly $5,000,000. When President Hill was in Seattle last week, Mr. Lynch had a conference with him.

Half of Europe Shaken.

London, April 25.—Earthquake shocks were felt yesterday in the island of Guernsey, in the English channel. A slight one was felt at Lisbon yesterday afternoon at half past 3, and a violent shock was experienced at Algarve at half past 4 in the afternoon, during which several persons were thrown down and bruised. A dispatch from Rome says a slight earthquake was felt there and in southern Italy yesterday.

A New Tannery Combine.

Pittsburg, April 25.—An effort is being made to consolidate all of the tanneries in Allegheny county, with a capital of about $10,000,000. Nine companies, it is said, have already agreed to enter the combine, and options have been secured on several others. New York capital is back of the proposed company, and if the local plan is a success a national organization will likely be formed.

Charged With Embezzlement.

Binghamton, N. Y., April 25. Virgil P. McMaster of Nineveh, N. Y., has been arrested on a warrant charging him with misappropriating $23,000 of the funds of the estate of Jane Bush, late of the town of Colesville. McMaster was one of the executors of the estate.

BABY'S MOTHER CONFESSES

Tells How and Why She Buried the Child.

New York, April 25.—Francesca Spinello, who is in jail at White Plains, N. Y., with Givio Buttacavalla, her uncle, the two having been arrested after an alleged attempt to bury a baby while it was yet alive, has made a confession to Mrs. Jarvis, the jail matron. The girl said her uncle was the father of the child which she had borne.

She said further that her uncle came to her home in New York and told her to take the baby and come with him for a walk. He took her to Hastings and when the ravine was reached wanted to kill the baby with his hatchet but she prevented him doing this and begged that it be not harmed in that manner. He finally relented, and the baby was buried.

They had just begun to cover it up when she heard a noise behind her and looking around, saw McEvoy. He is the laborer who rescued the baby. She spoke to her uncle, and they fled. After running a little distance she wanted to go back and get the baby, but her uncle threatened to kill her if she returned. She did not dare disobey him. She was glad, she said, the baby was alive and wished it was with her so she could care for it.

Work of the Signal Corps.

Washington, April 25.—General Greely's latest reports of signal corps operations in the Philippines are of a most encouraging character. Line cutting, which formerly was of almost daily occurrence, has nearly stopped on the islands of Bohol, Cebu, Negros and Panay. Interference with lines is confined almost entirely to the island of Leyte and the Camarines in southern Luzon. The health of the corps is most extraordinary. At the end of February only seven men were sick out of a total of 543. Telegraphic work continues to increase, and nearly 11,000 military messages are handled daily, probably averaging more than 100 words to a message.

Genoa Dock Strike Declared Off.

Genoa, April 25.—The striking dock laborers of the Navigation company have accepted Premier Zanardelli's decision as arbitrator in the matter of their differences with their employer. The strike has been declared off.

FIFTY CHINESE KILLED.

International Troops Avenge Death of Major Browning.

FEELING AGAINST THE GERMANS.

Their Behavior Has Caused Great Indignation Among Both Natives and Foreigners—Ordered Back From Pao-ting-fu Expedition.

Peking, April 25.—The international detachment of 800 men under Colonel Radford which left Shan-hai-kwan to punish the force of Boxers and robbers that recently attacked the Indian troops, killing Major Browning, met the enemy in force, killing 50. Of the international detachment six British, two Japanese and one Frenchman were killed. The enemy fled into the mountains, but will be closely pursued. The body of Major Browning was recovered.

The Germans have been ordered back from the Pao-ting-fu expedition. Their behavior for the last week or so has caused great indignation in Peking not only among the Chinese, but among the foreigners as well. Carts, horses, mules and ponies have been impressed for transportation purposes, coolies have been made to work for nothing, and even educated Chinamen have been impressed. A contractor working for an American quartermaster was impressed while at work and was only released on proof that he was working for the Americans. An employee of the British legation had a similar experience. Mr. Hillier, manager of the bank, was stopped and made to prove his ownership of a cart.

The Chinese say there is intense feeling throughout the province against foreigners largely because of the harsh treatment the Chinese have received from the Germans. They also assert that the needless expeditions of the Germans against perfectly quiet communities have caused many Chinese who have lost all to join roving bands of robbers.

Another Seizure by Russia?

Vancouver, B. C., April 25.—It is stated that Russia has practically taken possession of Ching-hai bay, Korea, and that she is making it the basis of extensive operations. With Masampho and Ching-hai Russia will have in her possession the two finest harbors on the Korean coast and will thwart many of the commercial plans of Japan.

Japan Claims £4,750,000 Indemnity.

Yokohama, April 25.—The claims that Japan will make upon China for indemnities amount to £4,750,000.

Fights Sale of Panama Canal.

Paris, April 25.—M. Varilla is devoting his energies to preventing the United States from purchasing the Panama canal. With the view to arousing French and the world's opinion against such a purchase he has taken a page in the largest French newspapers to develop his theories and put new life into the French Panama scheme. In a statement thus published he sets forth the reasons for his conviction of the utter impracticability of the Nicaragua canal and his belief that the purchase of the Panama canal by the United States is the only means by which the Americans can realize their scheme of an isthmian canal.

Glass Pavements In Paris.

Paris, April 25.—The municipality is experimenting with glass paving material. A section of the Rue du Havre has been laid with it as a test. It is pure glass subjected to a process called devitrification. The result is a hard, smooth, opaque, nonporous substance which does not retain damp or odors. It possesses remarkable resistance. The inventors say that it combines the solidity of granite with the smoothness of asphalt. It is not affected by heat or cold. It, however, is expensive, costing from 9 to 12 francs per square meter. Another drawback is its extreme resonance.

Bresci Is Insane.

Rome, April 25.—Gaetano Bresci, the slayer of King Humbert, has gone insane. He will shortly be removed from his cell to the prison for the criminal insane. For several weeks his jailers have noticed that Bresci was rapidly giving way under the solitary confinement to which he was condemned, and the news that he has at last collapsed mentally and that his physical condition is pitiable will occasion no surprise.

Consolidated Joins Ice Trust.

Catskill, N. Y., April 25.—Deeds transferring the Consolidated Ice company's several properties in Greene county to the American Ice company have been filed in the county clerk's office. One dollar is the price named in each instance, but the internal revenue stamps indicate a total of $393,500. The Consolidated company's houses in Albany, Dutchess and Ulster counties are also transferred.

Russian on Way to Washington.

Pittsburg, April 25. Major General L. d'Artamonoff, commander of the Russian army in Manchuria, passed through Pittsburg. He comes direct from the orient, bearing, it is said, important messages to the United States authorities at Washington and also information regarding the situation in China which he has been ordered to confide to the Russian representative in this country.

Ex-Congressman Marvin Very Ill.

Saratoga, April 25.—Ex-Congressman James M. Marvin, 92 years of age, who has been in a serious condition since Sunday, is so critically ill that the attending physician fears he will pass away during the night. Mr. Marvin has enjoyed remarkably good health until within a recent period.

STRIKE RIOT IN PASSAIC.

Caused by Girls Returning to Work. Woman Thrown Into a Canal.

Passaic, N. J., April 25.—An attempt to resume work yesterday by the management of the American cigar factory, where a strike is in progress, resulted in a riot, during which one of the girl strikers was thrown into the canal, while others had their dresses torn almost to ribbons in the struggle.

The managers had given notice that they would start up their Canal street mill. In the morning when the mill was opened ten of the girl strikers returned to work. As soon as their desertion became known 200 of the strikers gathered about the mill and became so noisy and threatening that the police were called by the mill managers. A squad was sent, but its appearance only increased the turmoil.

The girls refused to leave the vicinity of the mill, and when the police tried to force them to do so they fought fiercely. During the struggle one of the girls was pushed into the canal and had to be fished out by the police. Several of the women had their dresses almost torn from their backs. The police succeeded finally in scattering the crowd. The managers of the mill then decided that it would be best to discontinue operations, and at noon the mill was shut down.

BOER PLOT TO KILL HORSES.

An Extraordinary Story Current In London.

London, April 25.—The following extraordinary story of a Boer plot to destroy American horses is current in official circles here. Hundreds of horses bought by the British government in America and destined for South Africa have, it is reported, died on the voyage from New Orleans, while many that have been successfully landed at Cape Town have had to be destroyed.

The military department at the Cape, alarmed by this state of affairs, advised the war office authorities, who sent a peremptory request to the British agent at New Orleans to inquire into the matter. The agent cabled in reply that the horses must have been inoculated with glanders and other diseases with disastrous effect by Boer emissaries at the port of embarkation. Urgent messages have since been sent from the war office to British buyers in Texas and other southern states instructing them to take measures to prevent a repetition of the occurrence.

Trial of James Callahan Begun.

Omaha, April 25.—The case of the state against James Callahan was briefly presented to the jury by County Attorney Shields yesterday. E. A. Cudahy, one of the central figures in the kidnaping incident, took the stand. Mr. Shields said that the state would seek to identify Callahan, one of the men who in the guise of a Sarpy county official, seized young Cudahy in front of his home. He will further endeavor to show that Callahan stood guard over the boy in the house on Grover street.

Ohio Still Rising.

Cincinnati, April 25.—At 6 o'clock last night the stage of the Ohio here was 57.5 feet, but the rate of rising was reduced from one inch an hour to almost one-half inch an hour. The stage at 6 o'clock was 7.5 feet above the danger line. Although the rate of rising is gradually decreasing, the flood here will exceed the predicted limit of 58 feet. Estimates on the rise that is in sight up the river indicate that the Ohio will not become stationary until this afternoon.

Lincoln's Remains Replaced In Tomb

Springfield, Ills., April 25.—Unostentatiously and without ceremony the remains of Abraham Lincoln and the other members of his family which have been entombed in the National Lincoln monument were yesterday replaced in the crypt of the monument. They have since March 10, 1900, when the work of rebuilding the monument at a cost to the state of Illinois of $100,000 was commenced, been reposing in a temporary stone vault near the monument.

Odell Has Many Bills.

Albany, April 25.—The legislature left about 250 bills for the governor's consideration during the "30 days" period. Of that number 66 have already been delivered to the governor, of which 16 are in the hands of the attorney general for examination. The assembly has 108 bills to send to the governor, of which 73 are in the hands of mayors. There are 70 senate bills, including 36 in the hands of mayors, to be submitted to the governor.

Americans Sentenced In Jamaica.

Kingston, Jamaica, April 25.—Frank Fuller and Thomas Smith, Americans, have both been sentenced to six months' imprisonment for having made false contracts here with Jamaican laborers to work in Cuba. A police investigation showed that a large swindle had been perpetrated, Fuller and Smith exacting passage money from each laborer with whom they made contracts. Smith is also held on a charge of forgery.

Measles May Disable Regiment.

Leavenworth, Kan., April 25.—Measles have broken out among the Fourteenth cavalry at Fort Leavenworth, and it is feared the disease will practically disable the regiment. Forty men are now in the hospital. Walter L. Horn of the Fourteenth cavalry has died of pneumonia. He was 19 years of age, and his home is at Hartford City, Ind.

Floods Close Steel Mills.

Warren, O., April 25.—Furnaces at the United States Steel company's rolling mill and a large flour mill have been partly inundated by high waters from the Mahoning river and compelled to shut down. Many families are being taken out of their homes in boats.

TO SEE M'KINLEY TODAY

Cuban Commissioners Are Now In Washington.

REFUSE TO BE INTERVIEWED.

Will Not Talk For Publication Until They Have Seen the President—An Amicable Agreement Is Considered Probable.

Washington, April 25.—The commission from the Cuban constitutional convention arrived in Washington yesterday morning. The commission is composed of Domingo Mendez Capote, president; Rafael Portuondo, Diego Tamayo, Pedro Gonzales Llorente, Pedro E. Betancourt and Pedro M. Esteneza. The last named is the interpreter for the commission. The party also included M. M. Coronado, editor and proprietor of La Discusion, and Senor Starling of El Mundo. They were met at the depot by Assistant Secretary of State Hill, Assistant Secretary of War Sanger and Captains Overton and Sawtelle of the army, who escorted them to their hotel.

One of the points determined by the commissioners was that they would not say anything for publication regarding their mission to Washington until after they had called on President McKinley. President Capote and General Betancourt were very courteous, but declined to talk on the ground that their position was one of extreme delicacy and that courtesy to the president required that nothing should be said through the newspapers until after they had talked with him. Other members of the delegation took the same stand.

No Spirit of Hostility.

The delegation has not come to Washington in any spirit of hostility toward the United States. They believe that 99 per cent of the Cubans desire absolute independence, and they have come to voice that aspiration. Until this question of absolute independence has been definitely settled they will not discuss any other basis for the future relations between their island and the United States.

The commissioners realize that the development of commerce is destined to bring them into closer and closer relations with this country and that the advantages which would be secured by the growers of Cuban sugar and tobacco and by the inhabitants of the island generally by the breaking down of the tariff barrier will be a strong incentive for the ultimate annexation of Cuba and its incorporation into the Union on an equal footing with New York and the other states.

One of the Cubans who accompanied the delegation expressed this idea when he said, "Give us independence first, if it be only for a moment."

What the Cuban delegates desire, next to independence, is an arrangement by which the products of their island may be admitted to the United States on the payment of reduced tariff taxes. This will be strongly urged upon the president and the secretary of war, but it is a matter with which the administration has not full power to deal.

Families Driven From Home.

Sharon, Pa., April 25.—The Shenango river is rising at the rate of half an inch an hour and has reached a higher stage than at any time since 1893. Great alarm is felt in the southern parts of the city, where houses are under three feet of water. Many families left their homes yesterday in boats, and several of the manufacturing firms closed down on account of the mills being flooded. The Sharon Eagle office is under water and the publication of the paper suspended until the water recedes. The damage between Greenville and Newcastle will be heavy.

Gravediggers on a Strike.

Philadelphia, April 25.—A peculiar condition of affairs at Holy Cross cemetery is bothering Archbishop Ryan and other dignitaries of the Roman Catholic church here. For a long time the gravediggers have been dissatisfied with their pay, $1 a day, but they took no action until a week ago, when one of their number was discharged. They asked that he be reemployed, but the superintendent of the burial ground refused. They then demanded an increase of $1 a week in their wages, which was also refused, and they refused to go to work.

Killed by His Invention.

Beverly, N. J., April 25.—John V. Rice, a successful young inventor of high speed engines, to the perfection of which he has devoted all his time and thought for several years, fell backward into one of his rapidly moving machines in his big laboratory at Edgewater Park yesterday and was cut and bruised in a hundred places. He was seriously injured internally. The physicians in attendance have little hope of his recovery.

Sixto Lopez Will Take the Oath.

Springfield, Mass., April 25.—Senor Sixto Lopez stopped over a train here to tell his friends he is going home and that if he finds press reports true as to a general submission to American sovereignty he will acquiesce and join Aguinaldo in working for a peaceful acceptance of American rule. He said he will make one more speech in San Francisco before sailing and expects to reach Manila in July.

Village Postoffice Looted.

Ithaca, N. Y., April 25.—The postoffice at Ludlowville has been robbed. The safe was blown open with dynamite, and the thieves obtained about $400 in cash and stamps. Postmaster Wood has notified the sheriff of the robbery, but has little hope of apprehending the burglars, as there is no clew to work upon.

NEWSPAPER ARCHIVE®

TRUSSES

Having all the latest improvements in TRUSSES, combined with the "KNOW HOW," enables us to GUARANTEE SATISFACTION. Try us! If we fail to fit you, it costs you nothing.

A full line of

Shoulder Braces Supporters

AND

Suspensories

Always on hand.

PHILBRICK'S PHARMACY

SPRING DECORATIONS ARE IN ORDER

now, as we have the finest stock of handsome wall papers, that range in price from 15 cents to $5 per roll, suitable for any room, and of exquisite colorings and artistic patterns. Only expert workmen are employed by us, and our prices for first-class work is as reasonable as our wall papers.

J. H. Gardiner

10 & 12 Daniel St. Portsmouth

Gray & Prime

DELIVER

COAL

IN BAGS

NO DUST NO NOISE

111 Market St Telephone 2-4.

CEMETERY LOTS CARED FOR

AND TURFING DONE.

WITH increased facilities the subscriber is again prepared to take charge and keep in order such lots in any of the cemeteries of the city as may be intrusted to his care. He will also give careful attention to the turfing and grading of them, also to the cleaning of monuments and headstones, and the removal of bodies. In addition to work at the cemeteries he will do turfing and grading in the city at short notice.

Cemetery lots for sale, also Loam and Turf.

Orders left at his residence, corner of Richards avenue and South street, or by mail, or left with Oliver W. Ham (successor to S. S. Fletcher) Market street, will receive prompt attention.

M. J. CHIERIN

ESTABLISHED IN 1872.

C. E. BOYNTON,

BOTTLERS OF ALL KINDS OF

Summer Drinks,

Ginger Ale, Lemonade, Root Beer Tonic, Vanil Orange and Strawberry Beer, Coffee, Chocolate and Soda Water in syphons for hotel and family use. Fountains charged at short notice.

Bottler of Eldredge and Milwaukee Lager, Porter, Refined Cider, Cream and Stock Ale.

ORDERS PROMPTLY FILLED

A continuance of patronage is solicited from former customers and the public in general, and every endeavor will be made to fill all order promptly and in a satisfactory manner.

C. E. Boynton

16 Bow Street Portsmouth.

HAVE YOU READ

The Herald's Great Offer?

THE HERALD.

FRIDAY, APRIL 26, 1901.

CITY BRIEFS

J. A. & A. W. Walker are now unloading a cargo of fresh Lump Lime.

The celebrated Pentucket Orchestra plays at Veterans' Ball, Philbrick hall, May 1st.

"Now good digestion waits on appetite, and health on both." If it doesn't, try Burdock Blood Bitters.

Degree work was performed at the meeting of Osgood lodge, No. 48, I. O. O. F., on Thursday evening.

Diphtheria, sore throat, croup. Instant relief, permanent cure. Dr. Thomas' Eclectric Oil. At any drug store.

A work train was run over the York Harbor and Beach railroad Thursday inspecting the road and opening the stations.

Tom Marsh is at Granite State park, with some of the string of Maplewood farm horses which he is to train for the coming season.

"Cure the cough and save the life" Dr. Wood's Norway Pine Syrup cures coughs and colds, down to the very verge of consumption.

It was very poor taste for winter to linger in the lap of a spring that has been no more pleasant and agreeable than the present one, so far.

The Dover Masons who were the guests of Davenport council, Wednesday evening, returned home on a special train about midnight.

At the next meeting of Langdon Colony, United Order of Pilgrim Fathers, a visitation will be received from Supreme Governor B. P. Treadwell of South Boston.

This weather means in a two fold sense a new lease of life to the Mayflowers. The searchers will be delayed a little longer and the blossoms will have a chance to unfold in their native habitat.

The State Bar association has chosen for the committee for Rockingham county on legal history and biography John H. Bartlett of this city, Arthur O. Fuller of Exeter and John Hatch of Greenland.

"I had a running, itching sore on my leg. Suffered tortures. Doan's Ointment took away the burning and itching instantly, and quickly effected permanent cure." C. W. Leuhart, Bowling Green, O.

Storer Relief corps is to have a supper and entertainment in celebration of its anniversary, on Wednesday evening, May 8th, and Storer post, G. A. R., the Kearsarge veterans and the Exeter Relief corps have been invited to attend.

The leather market is dull and steady. The demand has fallen off since last week and practically no new business is to be found. Wholesalers' stocks are not large and most of the manufacturers have not enough to carry them through the fall season.

The farmers are now ready to begin their spring work on the farms as soon as the whether permits, and the large quantities of all sorts of farm implements received by the dealers within the past few days show that the dealers are planning on selling lots of new farming tools this year.

The Dover District Foreign Missionary society of the Methodist church, which was to have held its annual meeting in this city on Wednesday, May 8th, has postponed the meeting until May 10th, as Dr. Edna Terry, one of the speakers, would be unable to be present on the first named date.

The Good Literature committee of the Pearl street Christian Endeavor society will send a box of papers, magazines, and other reading matter to North Carolina for distribution among the mountain whites. If any outside of the society wishes to donate anything for this purpose they are invited to do so. The same can be left with pastor or at the vestry of the church.

The sun this morning made the earth look like a new article.

Quite a business has been done in various sections by men picking up old bran sacks, cotton seed sacks, etc. These can be utilized for various purposes, and as large quantities of them accumulate on the farms it has been found quite a paying business to go about buying them up.

There was something of a demonstration Thursday night on the part of those who happened to be on the street when the moon peeped out from behind the clouds, and a few stars twinkled in the sky. It was only for a brief while that this unfamiliar spectacle continued. The clouds soon again gathered, and the stars and moon retired, as if satisfied at having assured themselves that the earth was in its accustomed place. Later the clouds rolled away.

INSOMNIA

"I have been using CASCARETS for insomnia, with which I have been afflicted for over twenty years, and I can say that Cascarets have given me more relief than any other remedy I have ever tried. I shall certainly recommend them to my friends as being all they are represented." THOS. GILLARD, Elgin, Ill.

CANDY CATHARTIC

Cascarets

TRADE MARK REGISTERED

REGULATE THE LIVER

Pleasant Palatable Potent Taste Good. Do Good. Never Sicken, Weaken or Gripe. 10c. 25c. 50c.

... CURE CONSTIPATION. ...

Sterling Remedy Company Chicago, Montreal, New York. 318

NO-TO-BAC Sold and guaranteed by all druggists to CURE Tobacco Habit.

NEW RAILWAY PROJECT.

Manchester & Haverhill Company Organized Thursday at Exeter—Capital $250,000.

EXETER, April 26.—The Manchester and Haverhill street railway company was organized here yesterday by the choice of these directors:

Wallace D. Lovell of Newton, Mass; Rufus N. Elwell of Exeter; Warren Brown of Hampton Falls; Albert F. McReel of Exeter; Alfred A. Collins of Danville; Walter A. Allen of Hampstead, and Edwin L. Pride of Boston. The officers are Mr. Lovell, president; Mr. Elwell, vice president; Mr. Pride, treasurer; Harry S. Stone of Exeter, assistant treasurer; John Templeton of Exeter, clerk.

The company is capitalized at $250,000, and the construction of its line, which will materially aid many Rockingham towns now lacking railway facilities or inadequately served, will be begun this season upon completion of the Haverhill, Plaistow & Newton road.

MEETING AT NEWFIELDS.

Annual Convention of the Rockingham County Cent Institution.

NEWFIELDS, April 26.—The annual meeting of the Rockingham County Cent institution and Home Missionary union was held at the Congregational church. Despite the inclement weather the attendance was large enough to make an interesting and spirited assembly. Members and delegates were present from the surrounding towns and cities. A basket lunch was served at noon in the church vestry.

There was an address, Mrs. Helen B. Thayer of Portsmouth on "Children of Our cities." The discourse was highly interesting.

VERDICT FOR DEFENDANTS.

The jury in the superior court case of deRochemont vs. deRochemont, tried at Exeter on Thursday, reported shortly after midnight, this Friday morning, bringing in a verdict for the defendants. This is the case involving Newington parties and growing out of a game of cards between two young men, on one side, and an uncle of one of them, in which the older man lost a considerable sum of money. He it was who brought action for recovery, alleging fraud.

SEVERELY BURNED.

Jere Lynes, one of the electricians employed in putting in an additional motor in the *Chronicle* job printing department, was severely burned about the right hand while opening a switch this forenoon. The flesh of the index finger was burned in less than an instant, to the bone, while the nail was also partly burned off. The injury was dressed by a physician and Mr. Lynes continued his work, although suffering considerable pain.

CATARRH,

Called an American disease, is cured by an American medicine, originated and prepared in the most catarrhal of American countries.

That medicine is Hood's Sarsaparilla. It cures radically and permanently, in that it removes the cause, cleansing the blood of scrofulous and all other impurities. It overcomes all the effects of catarrh, too, and builds up the whole system.

INSPECTING THE ROAD.

A special train in charge of Conductor John Small left this city at eleven o'clock on Thursday morning, having on board Superintendent D. W. Sanborn, Master Mechanic H. W. Bissell and Roadmaster French. They were to make an inspection of the road between this city and Portland.

HARBOR FRONT NEWS.

Sailed, April 26,—Schooner J. Holmes Birdsall, Baltimore; barge Bandit, Perth Amboy, in tow of tug Knickerbocker; schooner Mary Willey, Bangor.

PAN-AMERICAN CONTEST.

Mr. Leary Goes Above the 2000 Mark Today.

Votes Sent For Him By Charlie Loach Do It.

How the List Looks on Account of the Voting for the Day.

Mr. Leary is further ahead in the lead in the Pan-American contest, today, going above the 2000 mark, the votes being sent in by Charlie Loach, the hustling young newspaper carrier.

There were no other changes made today.

John F. Leary, A. O. H.,	2008
Harold N. Hett, Portsmouth Bicycle club,	1261
Charles D. Varrell, Sagamore S. F. E. Co.	1119
Dennis J. Lynch, Kearsarge Engine Co.,	973
Charles W. Hanscom, K.G.E.	863
Col. John P. Tibbetts, Gen. Gilman Marston command, U. V. U.,	812
William S. Fernald, Chemical Engine Co. No. 5,	726
Elwin F. Rowe, Warner club	82
Charles H. Kehoe, M. H. Goodrich Co.,	56
John Ham, W. J. Sampson, H. & L. Co.	21
Fred Manson, M. H. Goodrich Co.,	17
W. J. Kehoe, P. C. C.,	16
Capt. Horace E. Peverly, Co. B, N. H. N. G.,	12
John A. Harmon, assistant engineer, P. F. D.	12
George Jones, Kearsarge Engine Co.	7

The conditions of the contest are as follows, a most liberal offer:

The Portsmouth *Herald* agrees to send three residents of Portsmouth, who are either members of the Portsmouth fire department, a social club or of some secret society, to the Pan-American exposition, pay all their expenses from the time they leave, until they return, including a week in Buffalo, with board and lodging and admission to the exposition daily.

This offer beats anything ever announced by any newspaper in New England, and is so far above the expense and interest of a trip to the national inauguration that it cannot be mentioned in the same class.

The contest will not be restricted to gentlemen but will be open to any lady who is a member of the various secret societies or auxiliary societies in Portsmouth.

The trip will include stop over privileges en route and returning and first class accomodations will be provided. In order that every detail of the grand tour may be properly looked after, the publishers will either send an agent in advance or with the party to make arrangements.

Everybody knows that the Pan-American exposition at Buffalo is to be grander and greater in every way than the World's fair and the visit will be the event of a lifetime.

The contest opened on Monday, March 4, when the first ballot appeared and which will appear daily until June 1, next, the last ballot to appear on the latter date, and the three persons having the greatest number of votes will have the grand privilege that has been offered. The last ballots must be received at the *Herald* office by 7.30 p. m., on Wednesday June 5, and the results of the contest will be announced at the earliest possible date.

This is an opportunity never before equalled in this section of the country and well worth the attention of everyone eligible for such a trip. Vote early and vote often. Elect yourself.

Educate Your Bowels With Cascarets.

Candy Cathartic, cure constipation forever 10c, 25c. If C. C. C. fail, druggists refund money

HUMPTY DUMPTY.

The Dover pupils of Miss Julia D. Mosey, assisted by about a dozen boys and girls from this city, presented Humpty Dumpty to a very large audience in the Dover opera house on Thursday evening. It was well received. A special train ran up from here about half past six o'clock, arriving back at midnight. Two car loads of Portsmouth people attended the performance.

DON'T TOBACCO SPIT and SMOKE Your Life away!

You can be cured of any form of tobacco using easily, be made well, strong, magnetic, full of new life and vigor by taking **NO-TO-BAC**, that makes weak men strong. Many gain ten pounds in ten days. Over **500,000** cured. All druggists. Cure guaranteed. Booklet and advice FREE. Address STERLING REMEDY CO., Chicago or New York. 437

PERSONALS.

Morris C. Foye passed Thursday in Boston, on business.

B. S. Mathes of Keene is the guest of his son, Willis B. Mathes.

Rev. Alfred Gooding will preach in the church in Newington, next Sunday afternoon.

Major John C. Smith of Portland, Me., conducted a special meeting at Salvation Army hall on Thursday evening.

Mrs. Albert Rand of Dorchester, formerly of this city, is the guest of her sister, Mrs. John H. Cheever, State street.

Mrs. Pickering, wife of Dr. S. F. A. Pickering, is passing the week at Hampton, her mother, Mrs. John A. Towle, being ill.

The Somersworth Free Press has the following to say of Mr. Charles F. Hussey one of our young professional men, who was recently married, and who is a former resident of Somersworth:

The many friends of both these estimable young people wish them much joy and prosperity. Mr. Hussey is well known here and is recognized as being a most upright, worthy and popular young man.

A RAGING, ROARING FLOOD

Washed down a telegraph line which Chas. C. Ellis of Lisbon, Ia., had to repair. "Standing waist deep in icy water," he writes, "gave me a terrible cold and cough. It grew worse daily. Finally the best doctors in Oakland, Neb., Sioux City and Omaha said I had Consumption and could not live. Then I began using Dr. King's New Discovery and was wholly cured by six bottles." Positively guaranteed for Coughs, Colds and all Throat and Lung troubles by the Globe Grocery Co. Price 50c. and $1.00. Trial bottles free.

SANBORN—CASWELL.

Charles H. Sanborn of this city and Miss Ella M., daughter of Mr. and Mrs. Warren Caswell, of Rye, were married by Rev. L. H. Thayer at his residence on State street, Wednesday afternoon, April 24th. The couple received many pretty and costly gifts, including a range, dinner set, toilet set and much silverware. Mr. and Mrs. Sanborn at once moved into their new and finely furnished home in Rye.

PARTIAL REPORT TONIGHT.

The special investigation committee of the city government will make a report to the aldermanic board this Friday evenning; but it will be only a partial report, as there still remains considerable work for the committee, before all the things under investigation can be sifted to the bottom. Next week will undoubtedly see the matter cleared up and a complete report submitted.

How Are Your Kidneys?

Dr. Hobbs' Sparagus Pills cure all kidney ills. Sample free. Add Sterling Remedy Co., Chicago or N. Y.

OBITUARY.

Charles W. Schurman.

The death occurred on Wednesday morning, April 24th, in Nova Scotia, of Charles W. Schurman, at the age of about fifty-five years. He is survived by a number of relatives, who reside in this city; one daughter, Miss Effa Schurman, who is employed by James Haugh, the High street tailor, and a second daughter, Mrs. Harry Chick of Kittery; three sons, Artis, in the employ of McKenney & Manson; Lemuel, in the employ of the Portsmouth, Kittery & York road, and Israel of this city; also a sister, Mrs. Lockhart, who resides on Islington street; two brothers, Solomon A., who is in business on Market street, and James Schurman, the ice dealer. Another sister is Mrs. Brownell of Ware, Mass., formerly of this city, and a third, Mrs. Frank Brown of Greenland. Miss Effa Schurman and brother, Lemuel, have gone to Nova Scotia.

Sarah Ann Cole.

The death of Mrs. Sarah Ann Cole, widow of Samuel Cole, of Eliot, occurred at her home on Thursday night, at the age of seventy-eight years, six months and fifteen days. She was the daughter of Charles Tetherly of Eliot and was a woman held in high regard in the community. She is survived by two sons, Henry C. Cole, Samuel P. Cole, and four daughters, Mrs. Carrie H. Hurst, Mrs. S. R. Staples, Mrs. Aurilla Spinney and Mrs. Arabella Spinney, all residents of Eliot.

Angelina M. Bracy.

Died in York, April 22, Mrs. Angelina M., wife of Charles C. Bracy, aged sixty five years, four months and six days.

OFFERS REWARD.

Jeremiah Perkins of Cape Neddick has sent postal cards to the chiefs of police of fifty cities, offering a reward of $50 for the arrest and detention of his wife, Elnora Perkins, and Eddie Fountain, a 17-year-old boy, who eloped from his home April 17, taking with them $800 of his money.

BULL DOG GARDEN HOSE LASTS LONGEST.

MAKERS:

Boston Woven Hose & Rubber Co.,

CAMBRIDGEPORT, MASS.

AT ALL DEALERS.

COMPLIMENTARY TO THE NAVY.

The dance orders for the ninth annual May party and ball of General Gilman Marston command, Union Veterans' Union, at Philbrick hall, on Wednesday evening, May 1st, are the handsomest ever selected by this organization, and are intended as a compliment to the United States navy, which will be represented on the reception committee of the ball by Rear Admiral J. J. Read and his official staff of the Portsmouth navy yard. The folders are of heavy white satin-finished bristol board, on the front of which is embossed in gold and colors a battleship in action. The military tops are crowded with men, and the machine and big guns are represented as belching forth death and destruction. Surrounding the battleship is a wreath of laurel, and Neptune's trident is conspicuous above the smoke of the guns. Five hundred of these orders will be distributed to the patrons of the ball, and will form decidedly handsome souvenirs for preservation.

I. O. O. F. NOTICE.

The three Odd Fellow lodges and the two Rebekah lodges of the city are to jointly observe the eighty second anniversary of Odd Fellowship on Friday evening, April 26th, in Odd Fellows' hall. A banquet will be served from six to 7:45 o'clock. Promptly at eight o'clock the entertainment will commence in the lodge room. Every Odd Fellow and his wife, every Rebekah and her husband, and their unmarried daughters admitted. All sojourning members welcome. It is the request of the banquet committee that the members send a liberal donation of cake to the hall before five o'clock Friday afternoon. Official.

HOWARD ANDERSON,
Secretary of Committee.

WOMAN'S EXCHANGE.

Whist and surprise at the Woman's Exchange, Monday, April 29th, at 3 o'clock. All are welcome.

NEW HAMPSHIEE DAIRY EXHIBIT.

Hon. W. D. Baker of Quincy, in charge of the New Hampshire dairy and creamery exhibit at the Buffalo exposition, has been making arrangements with the Boston & Maine road for the shipment of the exhibit. The plan is secure a refrigerator car which will be loaded in Concord, and which will run direct to the grounds in Buffalo. Mr Baker says that the farmers of the state have responded promptly and liberally to the call, and that the exhibit will exceed in quantity and value that made at the Chicago exposition. The exhibits will number 100 and of the exhibitors not one of them has scored under 96 in any previous contest entered by them.

FOR OLD AGE

To the old, as to babies, the even balance of health is more important than anything else in the world. The possible health, in age, is not high and strong; it is only even.

There is no end, but death, to the trouble that comes of its loss.

It ought to be watched like a baby's.

Their future is short; but oh how it turns on comfort! on whether the wrinkles are wrinkles of pain or of long serene enjoyment!

Scott's emulsion of cod-liver oil—for very old and very young in different ways—is the food to secure this even condition of health.

We'll send you a little to try, if you like.

SCOTT & BOWNE, 409 Pearl street, New York.

THE

Underwood Typewriter

EVERY LETTER IN SIGHT.

Principle New	Operation Unchanged
Writing Visible	Tabulating Rapidity
Speed Increased	Billing Speed
Touch Elastic	Strength Maintained
Automatic Conveniences	Actual Advantages

Examine the

UNDERWOOD

At the Herald Office.

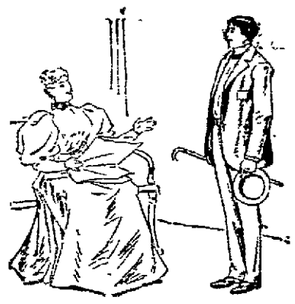

LOW PRICES.

Many people shout Low Prices. The prices are low—so is the quality of the goods. We say low prices and we back up the statement with a good strong reason. We can make the best Clothing—make it as well as it can be made—at low prices, because our expenses are light and we have many patrons. There is no use throwing money away. There is no use paying any more for perfection than you have to. We will be glad to see you at any time.

HAUGH,

LADIES' AND GENTS' TAILOR

20 High Street.

NOW

Is the time to inspect the samples of

FALL and WINTER CLOTHING

I have just received a new lot of samples and I am prepared to make suits from $15.00 up and pants from $4.00 up.

CLEANSING, REPAIRING AND PRESSING A SPECIALTY.

Perfect Satisfaction Guaranteed

O'LEARY, THE TAILOR,

5 Bridge Street.

Old Furniture Made New.

Why don't you send some of your badly worn upholstered furniture to Robert H. Hall and have it re-upholstered? It will cost but little.

Manufacturer of All Kinds of Cushions And Coverings.

R. H HALL

Hanover Street, Near Market.

COAL AND WOOD

C. E. WALKER & CO.,

Commission Merchants.

Wholesale and Retail Dealers in

Coal and Wood

Office Cor. State and Water Sts.

NEWSPAPERARCHIVE®